GUERNSEY
BREEDERS' JOURNAL

November 7
1967

DEDICAT ... ORESS

University Microfilms E
Library Services
Xerox Corporation
Ann Arbor, MI 48106

GOLDEN GUERNSEY
MILK PRODUCTS

A HERD SIRE — RICH IN GOLD STAR INHERITANCE

Combines The Blood Of Such Great Sires As

KING'S NOBLEMAN — FLASH — MO

LAKE LOUISE NOBLE FLASH — Born March 5, 1965

Sire: **Lake Louise King's Nobleman,** GOLD STAR SIRE, 65 daughters, 197 records average 10653—521—M.E.—305—2x, 60 classified average 83.5%. A son of Lake Louise Coronation King, GOLD STAR SIRE, out of "Princess May" — pictured below.

His Dam

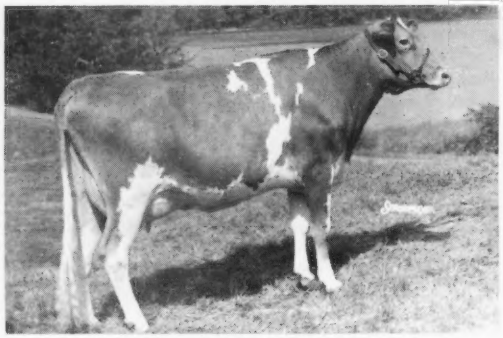

Baby Brook's Belle (VG)
11200—494—Sr2DHIR—300—2x
Her Sire: **Deep Lake Flash's Hansen**
24 daus., 40 rec. av. 11222—4.7%—529—M.E.—305—2x, 31 cl. av. 83.4%
Hansen's Sire: **Fritzlyn Jeanette's Flash,** GOLD STAR SIRE, sire of 42 Excellent daughters — more than any other Guernsey sire. Hansen's Dam: **Hansenarea Betela** (E 4 times), pictured below.
Belle is out of a Very Good daughter of Moreau Farms Chief.

His Sire's Dam

Imp. Lake Louise Princess May (E)
13192—521—9yrs—305—3x
2 summarized sons, one is a GOLD STAR sire.
1 tested daughter — Lake Louise Aurora Marion (VG), 13983—630—Jr2—365C—3x.

His Dam's Paternal Granddam

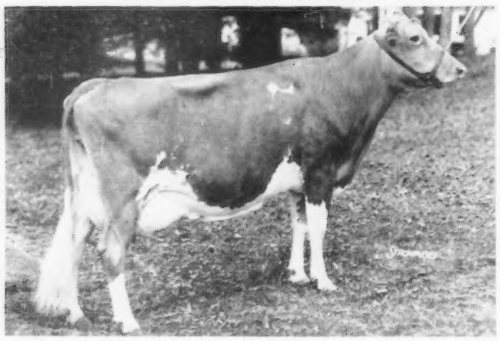

Hansenarea Betela (Excellent 4 times)
*16270—*771—Sr4HIR—305—2x
17119—867—5HIR—305—2x
16771—785—6HIR—305—2x
16140—729—7DHIR—305—2x
14420—670—8DHIR—293—2x
17700—822—9DHIR—305—2x
14880—692—11DHIR—305—2x
16100—753—12DHIR—305—2x
2 summarized sons, 4 tested daughters, 1 Excellent — 3 Very Good

Hansenarea Betsy (E 3 times)
15440—737—5DHIR—305—2x
Hansenarea Bridget (VG 3 times)
13130—588—5DHIR—305—2x
Deep Lake Flash's Bella (VG 4 times)
15400—844—5DHIR—305—2x
Deep Lake Flash's Belle (VG 3 times)
13440—715—Jr3DHIR—305—2x

PLAN TO VISIT OUR HERD — SEE THE AGAWAM COW POWER

Reuel E. Warriner
Robert S. Warriner
Tel. 278 - 1848

AGAWAM FARMS
R. D. 2, Springville (Elk Lake), Pa. 18844

The farm is located 7 miles south of Montrose at Elk Lake.

Dividend

MAKE YOUR RESERVATION TODAY !

Noba
Box 607G
Tiffin, Ohio – 44883
(419) 447 - 6262

Chat In Pictures

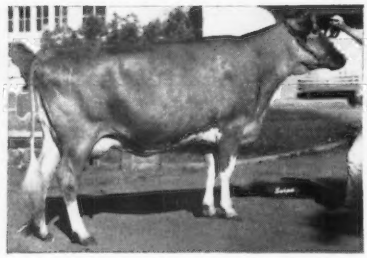

Neslekcim Oberlands Joy, reserve champion in the 4-H Division at the California State Fair, owned by Ann Mickelsen, Petaluma, Calif. "Joy" was also first place two-year-old and grand champion in the 4-H Division at three county fairs.

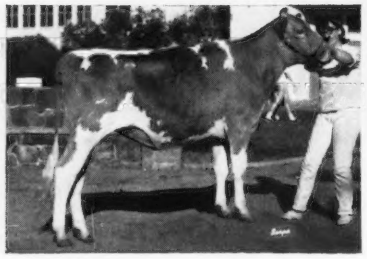

Neslekcim Fortunes Crystal, junior champion in the 4-H Division at the California State Fair, and owner, Ann Mickelsen, Petaluma, Calif.

Florida Governor, Claude Kirk (shovel in hand), is an interested onlooker at the first feeding of a four-month-old registered Guernsey calf, presented to his five-year-old daughter, Adriana, on September 6, by the Dairy Industry of Florida. With Gov. Kirk and Adriana are Mr. and Mrs. Sam Foster, Tallahassee, who donated the calf.

Guernsey awards were presented at the Sonoma County, Calif., Fair by George Orr (center) to Ann Mickelsen, Petaluma, Calif., of the Two Rock 4-H Club, and John Conover, of the Kenilworth Future Farmers of America Chapter.

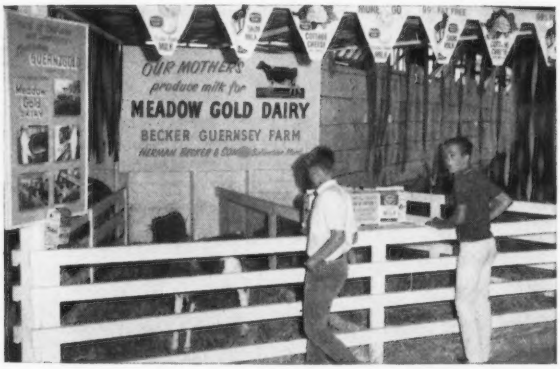

The Guernsey booth at the 1967 Midland Empire Fair, Billings, Mont., containing a heifer and a bull calf, attracted large crowds of children and adults. A transistor radio was given to the winners in a "Name the Calves" contest who picked the best name for the heifer calf and also the best name for the bull calf.

Guernsey booth in the cattle barn at the 1967 California State Fair.

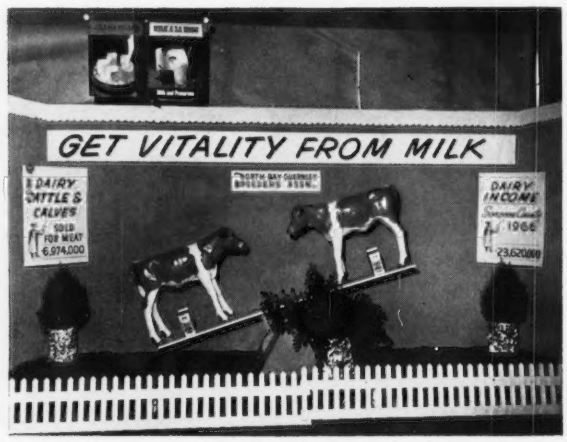

North Bay Guernsey Breeders Association booth at the Sonoma County, Calif., Fair.

Index of Advertisers

Agawam Farm — Pa. .....II Cover
Box 32 699
Carnation Farms Breeding Service — Wash. .....III Cover
Curtiss Breeding Service — Ill. .....Insert 1—12
Eber-Lea Farm — Ohio .....Insert 11
Garey Cattle Sales — Pa. 699
Gayoso View Farm — Miss. .....Insert 10
Hanover Hill Farms — N. Y. .....Insert 8
Ideal Guernsey Farms — N. J. .....Insert 9
McDonald Farms — N. Y. 677
Merryman Co. — Md. .....IV Cover, Insert 5
Mulhocaway Guernseys — N. J. .....Insert 4
Nelson-Dykes Co. — Texas 699
Noba, Inc. — Ohio 669
Pennsylvania G. B. A. — Pa. 675
Rolling Acres Farm — Ohio .....Insert 3
Rosewood Farms — Ill. .....Insert 2
Toles, Harold — N. Y. 699
Transcript Printing Co. — N. H. 699
Van Dervort Studio — N. Y. 699
Wetmore, Fred C. — Ohio 699
Woods, Mort — Okla. 699

Dr. Vernon L. Baldwin To Jamaica

DR. VERNON L. BALDWIN, of the VPI Dairy Science Department, Blacksburg, Va., has been granted a leave of absence to serve as dairy advisor to the Ministry of Agriculture of Jamaica. Dr. Baldwin left on October 1 for a one-year period. His responsibility will be to work with agents of the Ministry of Agriculture and dairymen in upgrading their dairy practices to increase the milk production in Jamaica to more nearly meet the local needs. Recently, Jamaica has imported dairy cattle from some of the Southern States, mainly Florida, in an effort to improve the inherited ability of their milk cows.

Dr. Baldwin is a native of Minnesota and has degrees from the University of Minnesota. He did county extension work and served as fieldman for an artificial breeding association in Minnesota before coming to VPI in 1955 as Associate Extension Dairyman. During the past 12 years he has worked in many areas of the dairy extension program, especially in breeding, feeding and management.

Ben Simonson, Jessup Sire Analyst, Leaves For Iran

FROM selecting dairy bulls in California to Iran (Persia) to help the people of this ancient country develop their dairy industry, will be the task of an employee of Jessup Farms whose headquarters are in Glendale, California. Webster M. Jessup, General Manager of Jessup Breeders, announces that Ben Simonson, Sire Analyst for this organization for the past 13 years, has been granted a leave of absence to take an appointment with the Food and Agriculture Organization (FAO) of the United Nations. He will serve as the Dairy Production Officer for the country of Iran for the next 30 months.

Ben Simonson.

The Technical Assistance program of FAO is credited with much success in stimulating food production through updating age-old methods of agriculture in many countries. It is through specialized experts like Simonson that the advanced food production methods of the United States is available to the other members of the United Nations who request this help.

Mr. and Mrs. Ben Simonson will leave October 28 for Teheran, Iran, after spending some time in Rome for briefing at the International headquarters of the Food and Agriculture Organization.

Iowa Juniors Organize

By GEORGE W. CHAMBERS

THE Junior Guernsey exhibitors at the Dairy Cattle Congress, Waterloo, Iowa, held a special meeting on Saturday, September 23, for the purpose of considering the organization of an Iowa Junior Guernsey Breeders' organization. About 25 Juniors attended the meeting. The group voted unanimously to organize.

Officers elected were: President, Roger Woodruff, Indianola; vice-president, David Heard, Steamboat Rock; secretary-treasurer, Carol Marshall, Clarion; Directors, Nancy Fike, Waterloo, and Don Hanneman, Decorah.

The group decided to hold a second meeting in connection with the meeting of the Iowa G. B. A. at the Holiday Inn, Iowa City, on December 2, to adopt a Constitution and Bylaws and to plan a program of activity. All Guernsey Club members and Future Farmers are urged to attend this meeting.

MR. AND MRS. H. FRED DOWNEY, Banner, Ill., are the proud parents of a baby girl, born September 12, named Audrea Lynn. Mr. Downey is a former 4-H Club member in Maryland and showed Guernseys at several National Junior Shows. The paternal grandparents, Mr. and Mrs. Fred C. Downey, live at Williamsport, Md., and are co-owners of Downey Farms, Inc., with their younger son and daughter-in-law, Mr. and Mrs. Frank C. Downey.

SEND IN YOUR ALL-AMERICAN ENTRIES EARLY

All-American entries and pictures MUST be received at the Home Office by December 13, 1967, as the Nominating Committee **meets on December 18 in Peterborough, New Hampshire. Don't miss out because you have waited too long.** Mail your nominations for All-American consideration as EARLY as possible!

Second Class postage paid at Peterborough, New Hampshire

Mrs. J. C. Courter

Mrs. J. C. Courter, Amelia, Va., passed away on August 17. She had been a most loyal Guernsey enthusiast for many years, and was the widow of J. C. Courter, who purchased and brought South the famous Guernsey bull, Langwater Foremost. Mrs. Courter lived with her son, J. C. Courter, Jr., who has continued the herd of good Guernseys. We extend our deepest sympathy to the family in their great loss.

Mrs. Ruth C. George

It is with regret that we learn of the death of Ruth C. George, wife of Russell George, Lebanon, Indiana.

At the 1951 Annual Meeting of The American Guernsey Cattle Club, all in attendance were given a shiny little trowel for "building of better Guernseys." This trowel was a replica of the one used at the cornerstone laying ceremony, commemorating the completion of the new Home Office building in June, 1950. The souvenir prompted Ruth to write an article in the June 20, 1951, Guernsey Breeders' Journal, "may the little shining trowel be a daily reminder to us, as individuals, to cement in our every day Guernsey transactions only those actions that we can always look upon with pride, and not as a flaw in the structure." The wisdom of her words were as impressive then as they are today.

The many friends of Mrs. George join us in expressing deepest sympathy to the George family.

HARRY HARRIS
Noted Industrialist and Breeder of Registered Guernseys

Harry Harris died suddenly at his home in New York City, on August 22. Mr. Harris was the owner of Stony Batter Farm, Cornwall Bridge, Connecticut. His Guernsey herd gained Gold Star recognition from The American Guernsey Cattle Club during the past two years, and in 1966 the DHIA herd average was 12753 lbs. of milk and 623 lbs. of fat for over 50 records, first in Connecticut for milk and second for fat. Mr. Harris was born in New York City and lived in the Cornwalls for some 11 years. He became a member of The American Guernsey Cattle Club in 1958.

A noted industrialist, he was a director of Continental Copper and Steel Industries, Inc., General Bronze Corporation, National Outlook Corporation, Penn-Akron Corporation. United Aircraft Products Corporation, and Consolidated Halliwell Ltd., a Canadian corporation with mining interests in Haiti. He was past president, founder, and chairman of the board of Panacolor Inc.

He is survived by his widow, Eleanor, and one son, Robert, of Cornwall Bridge. Robert Harris, a member of The American Guernsey Cattle Club since 1957, says the farm operation at Stony Batter will be continued.

The five winners in the Production Special at the Dairy Cattle Congress, Waterloo, Iowa, honored on production only, were: 1, Norgert's Bea Emp B. Kathryn, aged cow (1st out of 11), owned by Gertrude McNaught, Elgin, Ill.; 2, Old Farmstead D. Mandy, four-year-old (3rd out of 7), owned by Homer S. Fike, Waterloo, Iowa; 3, Norgert's Nance's Mona, three-year-old (3rd out of 12), owned by Gertrude McNaught; 4, Valleyland Lesa, aged cow (3rd out of 11), owned by Olaf J. Kjome and Sons, Spring Grove, Minn.; 5, Merry Gold Virgil's Qualena, four-year-old (2nd out of 7), owned by Duane Woodruff and Family, Indianola, Iowa.

1967, 1968 and 1969 CLASSIFICATION SCHEDULES

State or States	1967	1968	1969
Eastern New York		Fall	None
Connecticut and Rhode Island		Fall	None
Western Pennsylvania and West Virginia		Fall	None
Florida, North Carolina, South Carolina, Georgia and Alabama		Fall	None
Ohio		Fall	None
Utah, Colorado and New Mexico		Fall	None
Western Washington and Western Oregon		Fall	None
Wisconsin		Fall	None
Western New York		None	Spring
Michigan		None	Spring
Illinois		None	Spring
Iowa, Minnesota, North Dakota and South Dakota		None	Spring
Tennessee, Mississippi, Oklahoma, Arkansas, Louisiana and Texas	Nov. 6-18	None	Spring
New Jersey	Nov. 27-Dec. 1	None	Spring
Virginia, Maryland and Delaware	Dec. 2-15	None	Spring
New England	None	Spring	Fall
Arizona, California, Idaho, Montana, Wyoming, Eastern Washington and Eastern Oregon	None	Spring	Fall
Missouri, Nebraska and Kansas	None	Spring	Fall
Indiana and Kentucky	None	Spring	Fall
Eastern Pennsylvania	None	Spring	Fall

The American Guernsey CATTLE CLUB
70 Main St., Peterborough, N. H. 03458
Tel. 603—924-3344

OFFICERS AND BOARD OF DIRECTORS
Frank D. Brown, Jr., Port Deposit, Md. 21904, President, '71. Tel. 301—375-2311
Monroe C. Bouton, R. 2, Mount Vernon, Ohio 43050, Vice-President, '68. Tel. 614—397-3716
Robert H. Lage, R. 3, Davenport, Iowa 52804, 2nd Vice-President, '69. Tel. 319—285-9885
F. X. Chapman, Secretary-Treasurer.
Kenneth A. Brighton, Attorney. Tel. 603—924-3361
Robert W. Basse, R. 1, Old Hickory, Tenn. 37138, '69. Tel. 615—847-3013
G. P. Black, Box 37, Arrey, New Mex. 87930, '72. Tel. Hatch 267-4274
Donald T. Burton, R. 1, Box 26, Eagle, Wis. 53119, '71. Tel. 414—495-2278
W. Clark Fleming, Jr., P. O. Box 5506, Virginia Beach, Va. 23455, '72. Tel. 464-3525
Harry A. Herman, P. O. Box 1033, Columbia, Mo. 65201, '72. Tel. GI 2-1008
Leon R. Kleinpeter, Jr., R. 6, Box 50, Baton Rouge, La. 70815, '68. Tel. WA 1-1421
Greyble L. McFarland, Jr., RD 1, Box 708, Indianapolis, Ind. 46227, '70. Tel. 317—787-2234
Richard H. Merritt, Town Farm Rd., Farmington, Conn. 06032, '71. Tel. 203—677-1583
Stanley Murphy, R.D. 1, Tully, N. Y. 13159, '70. Tel. 315—696-8763
Joe Pritzl, Fruitland, Idaho 83619, '69. Tel. 208—452-3375
Jacob Tanis, Augusta, N. J. 07822, '68. Tel. 201—383-2921
Raymond F. Witmer, R.F.D. 1, Willow Street, Pa. 17584, '70. Tel. 717—786-3526
(Year indicates Board term expiration.)

ADMINISTRATION
F. X. Chapman, Secretary-Treasurer
COMPTROLLER
F. Russell Abbott
DATA PROCESSING
George N. Eastman, Director
GUERNSEY BREEDERS' JOURNAL
Richard G. Price, Managing Editor
Arlene M. Delaney, Editorial
John R. Wheeler, Advertising
HERD REGISTER
Irving E. Nichols, Director
PEDIGREES AND CLASSIFICATION
Clarence W. Greenie, Director
Lawrence O. Colebank, Official Classifier, 400 Circle Hill Drive, Knoxville, Tenn. 37919. Tel. 615—588-2243
PRINTING
Leonard E. Cashion, Director
PRODUCTION TESTING
Socrates Kereazis, Director
PROMOTION
Bill Maynard, Director
EXTENSION
George W. Chambers, 515 S. Lincoln St., Owatonna, Minn. 55060. Territory: Iowa, Kan., Minn., Mo., Neb., N. Dak., S. Dak. and Wis. Tel. 507—451-7813
William Chilcoat, Lakeville, Conn. 06039. Territory: New England. (Breeder Representative.) Tel. 203—435-9404.
A. Wendell Fuhriman, Room 1, Thatcher Bldg., Logan, Utah 84321. Territory: Ariz., Calif., Colo., N. Mex., Nev., S.W. Tex. and Utah. Tel. 801—752-2362
Louis Gruninger, III, Room 120, Bartlett Hall, Rutgers College of Agriculture, New Brunswick, N. J. 08903. Territory: N. J. Tel. 201—249-0992
William H. Juzi, P. O. Box 458, Camp Hill, Pa. 17011. Territory: Del. and Pa. Tel. 717—737-0551
Pacific Northwest Office, 302 Corbett Bldg., 430 SW Morrison St., Portland, Ore. 97204. Territory: Idaho, Mont., Ore., Wash. and Wyo. Tel. 503—222-1180
George R. Pankey and R. A. McLaughlin, Asst., 4901 West Clay St., Richmond, Va. 23230. Territory: D. C., Md., Va. and W. Va. Tel. 703—288-7776
H. Joseph Pendergast, 6 South Grand St., Cobleskill, N. Y. 12043. Territory: N. Y. Tel. 518—234-7461
Warren Vander Hule and Ralph W. Coarsey, 213 Townes Rd., Columbia, S. C. 29210. Territory: Ala., Ga. and N. and S. C. Tel. 803—772-2820
Carroll L. Ward, Jr., P. O. Box 146, Astatula, Fla. 32705. Territory: Florida. (Breeder Representative.) Tel. 904—343-3328

GUERNSEY BREEDERS' JOURNAL

IN THIS ISSUE
NOVEMBER 7, 1967

Vol. 120 — No. 9

FEATURES

674 **"What do you call a dry parrot?" – "Polyunsaturated"** – (Dairymen's League News)
678 **Staying Put . . . But Going Places** – By Dr. David P. Dickson
679 **Quality Control Is Essential** – By W. R. VanSant
679 **Milk House Needs Good Ventilation**
680 **Golden Rule Has Been A Way of Life for New Consolidated Milk Producers Association Director, Dick Merritt** (CMPA Bulletin)
682 **Western Washington Fair** – By Elmer J. Meadows
684 **Wisconsin Junior State Fair** – By Leslie Peckham
685 **Dairy Cattle Congress** – By George Chambers
686 **Kansas State Fair** – By George Chambers
686 **Dutchess County, N. Y., Show** – By Joseph Pendergast
687 **York Interstate Fair** – By John Blyholder
688 **Minnesota State Fair**
689 **Tennessee State Fair** – By Robert Basse
689 **Colorado State Fair**
693 **Ozark Empire Fair** – By G. B. Secker
694 **Southwestern National Guernsey Show** – By A. Wendell Fuhriman
695 **The Great Northern Guernsey Classic Sale** – By Leslie Peckham
696 **4th Corn Belt Guernsey Classic** – By Harry Lage
696 **245th Special Sale** – By Wm. H. Juzi
697 **Justemere Guernsey Dispersal** – By Leslie Peckham
698 **Star Lane Dispersal** – By George Chambers
698 **246th Special Sale** – By Wm. H. Juzi
698 **Romert Farms Dispersal**

DEPARTMENT INDEX

671 **Index of Advertisers**
672 **Classification Schedule**
713 **Official DHIR Production Records**

THE COVER

A "Top Command" In Pasture at the Lyle Monro Farm, Columbia Cross Roads, Pa.

Subscription Price: United States, $3.00 per year.
Outside United States, $4.00 per year. Microfilm subscriptions available.

CLOSING DATES FOR ADVERTISING COPY
7th of the month preceding for issue of the 7th.
23rd of the month preceding for issue of the 23rd.
(Each issue is mailed eight days before date of publication)

Published Bi-Weekly on the 7th and 23rd of each month, except issue of December 23rd, by The American Guernsey Cattle Club, 70 Main Street, Peterborough, New Hampshire 03458.

Any address changes should be sent to
Guernsey Breeders' Journal, 70 Main St., Peterborough, N. H. 03458
Telephone: 603-924-3344

"What do you call a dry parrot?"

"POLYUNSATURATED"

THE above riddle, and its answer, is NO JOKE, and while we are not exactly collapsing from laughter, we are reminded of the following item that Senator Aiken of Vermont called to the attention of his colleagues in Congress to some of the new findings on the subject of cholesterol. The findings were contained in a report of agricultural research scientists. Said this report: "Polyunsaturated fats (the kind of vegetable oils) stimulate production of cholesterol. Research nutritionists have uncovered new facts on the metabolism of cholesterol in the body. Dietary corn oil has been found to stimulate the production by the body of cholesterol.

"Since polyunsaturated fats (like corn oil) are being used as a substitute for dairy products, supposedly to reduce cholesterol levels in the body and the risk of heart disease," Senator Aiken explained, "the finding is extremely significant. The nutritionists have wisely concluded that there is need for further investigation before dietary changes are recommended.

"It is too bad these findings weren't made several years ago. Since 1960 a significant share of the decline in dairy products consumption is traceable to doctors' recommendations, fanned by the oleo lobby, that heart patients should remove dairy products from their diets and substitute polyunsaturated fats."

With the new evidence that switching to the corn oil type substitutes can actually increase cholesterol levels, the Senator rightfully concluded that much of the well intended medical advice was premature and perhaps harmful.

"It all goes to show that a little knowledge can be dangerous . . ." he concluded.

To which we can all add "Amen."

Editorial comment from
DAIRYMEN'S LEAGUE NEWS
June 21, 1967, Issue

Golden Guernsey, Inc.
Tel. 603—924-3344

OFFICERS
Frank D. Brown, Jr., Port Deposit, Md. 21904, President, '71. Tel. 301—375-2311
Monroe C. Bouton, R. 2, Mount Vernon, Ohio 43050, Vice-President, '68. Tel. 614—397-3716
F. X. Chapman, Secretary-Treasurer
F. Russell Abbott, Comptroller. Ervin F. Diamond, Asst.

GOLDEN GUERNSEY COMMITTEE
Gavin W. McKerrow, Chairman, Pewaukee, Wis. 53072, '68. Tel. 414—562-7316
Merritt H. Adamson, 401 Wilshire, Suite 210, Santa Monica, Calif. 90401, '69. Tel. 213—451-5515
Robert W. Basse, R. 1, Old Hickory, Tenn. 37138, '69. Tel. 615—847-3013
Frank D. Brown, Jr., Port Deposit, Md. 21904, '68. Tel. 301—375-2311
W. Clark Fleming, Jr., P. O. Box 5506, Virginia Beach, Va. 23455, '70. Tel. 464-3525
Leon R. Kleinpeter, Jr., R. 6, Box 50, Baton Rouge, La. 70815, '68. Tel. WA 1-1421
Richard H. Merritt, Town Farm Rd., Farmington, Conn. 06032, '70. Tel. 203—677-1583
(Year indicates Committee term expiration.)

ADMINISTRATION
F. X. Chapman, General Manager
F. N. Perry, Sales—Promotion Manager
Robert Max, Account Executive
5855 Horrell Rd., Dayton, Ohio 45426 Tel. 513—837-3240

REGIONAL MANAGERS
FLORIDA & NEW ENGLAND
Mike Stuhlsatz, AGCC Office.
MARYLAND AND VIRGINIA
George R. Pankey
R. A. McLaughlin, Asst.
4901 West Clay St., Richmond, Va. 23230. Tel. 703—288-7776
MICHIGAN
Edward J. Wright, 10540 Gratiot Rd., Saginaw, Mich. 48603. Tel. 517—792-4746
TRI-STATES
Darrell Ehrlich, 330 W. Broadview Drive, Lincoln, Neb. 68505. Tel. 402—466-3788

STATE REPRESENTATIVES
CALIFORNIA
W. D. Moffat, Sec., Calif. G. C. C., Inc., P. O. Box 636, Jackson, Calif. 95642. Tel. 209—223-0478
ILLINOIS
George A. Campbell, Field Sec., Ill. G. B. A., Inc., 5 N. River St., Batavia, Ill. 60510. Tel. 312—879-3396
INDIANA AND KENTUCKY
Robert E. Jones, Sec.
Ind. G. B. A., Box 426, Mulberry, Ind. 46058. Tel. 317—296-2666
MISSOURI
G. B. Secker, Field Representative
Mo. G. B. A., 516 Broadway, Box 629, Hannibal, Mo. 63401. Tel. 314—221-4296
NEW JERSEY
Louis Gruninger, III, Field Sec.
N. J. G. B. A., Inc., Room 120, Bartlett Hall, Rutgers College of Agriculture, New Brunswick, N. J. 08903. Tel. 201—249-0992
NEW YORK
H. Joseph Pendergast, Business Manager, N. Y. State G. B. Co-Op., Inc., 6 South Grand St., Cobleskill, N. Y. 12043. Tel. 518—234-7461
OHIO
Ronald D. Eberhard, Business Manager, Ohio G. B. A., 633 High St., P. O. Box 289, Worthington, Ohio 43085. Tel. 614—885-6683
PENNSYLVANIA AND DELAWARE
William H. Juzi, Business Manager
Arthur L. Mulford, Golden Guernsey Sales
John F. Blyholder, Jr., N. E. Fieldman
Pa. G. B. A., P. O. Box 458, Camp Hill, Pa. 17011. Tel. 717—737-0551
Willard W. Walton, W. Fieldman, 596 Farview Drive, Greensburg, Pa. 15601. Tel. 412—837-2597
SOUTHEASTERN GUERNSEY FIELD SERVICE
Warren Vander Hule, Sec.-Treas.
Ralph W. Coarsey, Field Representative, 213 Townes Rd., Columbia, S. C. 29210. Tel. 803—772-2820
Leslie Peckham, Field Sec., Wis. G. B. A.,
WISCONSIN
38 S. Water St., W., Fort Atkinson, Wis. 53538. Tel. 414—563-4100

LITTLE CREEK MILKING HERD REDUCTION SALE

Earl Heffentrager, Limerick, Pa., Owner

THURSDAY, NOVEMBER 16, 1967 — 12:30 NOON

At The Assn. Sales Pavilion, 6 Miles East of Lancaster, Pa., On Rt. #30

45 HEAD — All Cows And Bred Heifers In The Herd To Freshen Between August and December, 1967

Good DHIA Records

Culled to offer only those that will be of real value to the buyer.

8 by Golden Harvest King Cole, GOLD STAR SIRE (Gardenville Rose King—Blakeford Colleen, VG twice, *15612—*863—10HIR—305—3x), and they are good ones.

6 by Miss Lily's Neptune, GOLD STAR SIRE (McDonald Farms High Neptune—McDonald Farms Miss White Lily, VG 3 times, 15450—759—6DHIR—305—2x).

9 are in service to Magnolia Flash Corinthian (Fritzlyn Jeanette's Flash, GOLD STAR SIRE—Magnolia Corinthian Betty, VG 5 times, 9468—496—Sr4HIR—305—2x).

8 are in service to Shenmont Royal Leslie Marcus, GOLD STAR SIRE (Bayville Royal Leslie—Gale-Ru Glamor's Mary, VG 4 times, 12910—581—12DHIR—305—2x).

This is a good chance to get fall fresheners still in heavy production, soon ready to be bred again for next year.

NORTHFIELD FARM GUERNSEY DISPERSAL

W. T. Onley and W. T. Onley Canning Co., Snow Hill, Md., Owners

FRIDAY, NOVEMBER 24, 1967 — 12:30 NOON

At The Assn. Sales Pavilion, 6 Miles East Of Lancaster, Pa., On Rt. #30

92 HEAD . . . 1 BULL CALF — 51 COWS — 17 BRED AND 23 OPEN HEIFERS

T.B. & Bang's Cert. **Vaccinated** **Injected Against Shipping Fever**

9521 Lbs. Milk — 448 Lbs. Fat — Current DHIA Average

This herd has been under the efficient management of Cecil Wetsell for the last 11 years. Type and production has rapidly improved. We are particularly enthusiastic about the 2 and 3-year-olds.

In sale, 19 cows with records from 10,000 lbs. to 13,000 lbs. of milk. 13 dams of heifers in sale have records of 10,000 lbs. to 12,000 lbs. of milk. The majority of the cows are sired by bulls of the Maryland—West Virginia Bull Stud. Majority of the cows (23) are in calf to LYRENE MAY ROSE PRINCE, 12 daus., 13 rec. av. 12546—603 (M.E.—305—2x), 12 cl. av. 86.6, 13 daughters classified, 1 E, 12 VG. He is by LYRENE MAY ROSE KING out of LYRENE EMORY'S POLLY (E 7 times). Many high records including 16670—848—7DHIR—305—3x, $6,000, 1963 Green Meadow Sale.

17 of the bred heifers are in service to NORTHFIELD NOBLE SUPREME, by YELLOW CREEK NOBLE CHIEF, GOLD STAR — AI GOLD STAR SIRE, out of NORTHFIELD B. DEDE, 11564—564—3yrs in 286 days.

248TH SPECIAL GUERNSEY SALE

THURSDAY, NOVEMBER 30, 1967 — 12:30 NOON

At The Assn. Sales Pavilion, 6 Miles East Of Lancaster, Pa., On Rt. #30

The sale will feature 30 or more top bred heifers, due around sale time, from Lauxmont Farms, Wrightsville, Pa.

Also promised, 5 bred heifers from Nyala Farms, Greens Farms, Conn., plus other choice selections to please the buyer.

Send For Catalogs

SALES MANAGED BY:

PENNSYLVANIA GUERNSEY BREEDERS' ASSOCIATION

P. O. BOX 458 **CAMP HILL, PENNSYLVANIA 17011**

CALENDAR OF COMING EVENTS

NOVEMBER						
S	M	T	W	T	F	S
			1	2	3	4
5	6	7	8	9	10	11
12	13	14	15	16	17	18
19	20	21	22	23	24	25
26	27	28	29	30		

DECEMBER						
S	M	T	W	T	F	S
					1	2
3	4	5	6	7	8	9
10	11	12	13	14	15	16
17	18	19	20	21	22	23
24	25	26	27	28	29	30
31						

JANUARY						
S	M	T	W	T	F	S
	1	2	3	4	5	6
7	8	9	10	11	12	13
14	15	16	17	18	19	20
21	22	23	24	25	26	27
28	29	30	31			

FEBRUARY						
S	M	T	W	T	F	S
				1	2	3
4	5	6	7	8	9	10
11	12	13	14	15	16	17
18	19	20	21	22	23	24
25	26	27	28	29		

MARCH						
S	M	T	W	T	F	S
					1	2
3	4	5	6	7	8	9
10	11	12	13	14	15	16
17	18	19	20	21	22	23
24	25	26	27	28	29	30
31						

APRIL						
S	M	T	W	T	F	S
	1	2	3	4	5	6
7	8	9	10	11	12	13
14	15	16	17	18	19	20
21	22	23	24	25	26	27
28	29	30				

Sales

NOVEMBER

Nov. 9. Sales Pavilion 20th Anniversary Sale, Sales Pavilion, Lancaster, Pa. Sale managed by the Pennsylvania G. B. A., P. O. Box 458, Camp Hill, Pa. 17011.

Nov. 14. Guernsey Sale of Stars, Royal Winter Fair, Toronto, Ont., Canada, 7:00 p.m. Sale managed by Hays Farms International Limited, Box 490, Oakville, Ont., Canada.

Nov. 16. Little Creek Farm Milking Herd Reduction Sale, Earl Heffentrager, Limerick, Pa., owner. Sale at Pavilion, Lancaster, Pa., managed by the Pennsylvania G. B. A., P. O. Box 458, Camp Hill, Pa. 17011.

Nov. 24. Northfield Farm Guernsey Dispersal, W. T. Onley and W. T. Onley Canning Co., Inc., Snow Hill, Md., owners. Sale at Pavilion, Lancaster, Pa., managed by the Pennsylvania G. B. A., P. O. Box 458, Camp Hill, Pa. 17011, and The Merryman Company, Sparks, Md. 21152.

Nov. 30. 248th Special Guernsey Sale, Lancaster, Pa., 12:30 noon. Sale managed by the Pennsylvania G. B. A., P. O. Box 458, Camp Hill, Pa. 17011.

DECEMBER

Dec. 14. 249th Special Guernsey Sale, Lancaster, Pa., 12:30 noon. Sale managed by the Pennsylvania G. B. A., P. O. Box 458, Camp Hill, Pa. 17011.

Dec. 28. 250th Special Guernsey Sale, Lancaster, Pa., 12:30 noon. Sale managed by the Pennsylvania G. B. A., P. O. Box 458, Camp Hill, Pa. 17011.

MAY

May 20, 1968. Sixth Kentucky National Guernsey Show and Sale, Exposition Center, Louisville, Ky. Sale managed by Buzz Garey, 100 Walnut Lane, Morrisville, Pa. 19067.

Meetings

NOVEMBER

Nov. 18. New Jersey G. B. A. Annual Meeting, Forsgate Country Club, Jamesburg, N. J. 6:15 p.m.

Nov. 20-21. Dairy Fieldmen and Sanitarians Conference, North Carolina State University Campus, Raleigh, N. C.

DECEMBER

Dec. 1. Eastern G. B. A. Annual Meeting, New Bolton Center, Kennett Square, Pa.

Dec. 2. Iowa G. B. A. Annual Meeting, Iowa City, Iowa.

Dec. 5-6-7. Guernsey Fieldmen's Workshop, Peterborough, N. H.

Dec. 5-7. Annual VPI Dairymen's Short Course, Dairy Cattle Center, Blacksburg, Va.

JANUARY

Jan. 22-27. New Jersey Farmers Week, Trenton, N. J. **Dairy Day, Jan. 24,** Forsgate Country Club, Jamesburg, N. J.

Fairs and Shows

NOVEMBER

Nov. 3-12. Arizona State Fair, Phoenix, Ariz. Guernseys will be judged on Nov. 10 (open) by Charles L. Norton and Nov. 5 (jr.) by Richard Keene.

Nov. 10-18. Royal Agricultural Winter Fair, Toronto, Ontario, Canada. Guernseys will be judged on Nov. 14 by Allister McArthur.

Nov. 17-26. International Live Stock Exposition, Chicago, Ill. Guernseys will be judged on Nov. 22 by M. G. Schwartz.

JANUARY

Jan. 15-19, 1968. Pennsylvania Farm Show, Harrisburg, Pa. Guernseys will be judged on Jan. 15 by Jack Ball (open & jr.).

Jan. 26-Feb. 4, 1968. Southwestern Exposition and Fat Stock Show, Fort Worth, Texas. Guernseys will be judged on Feb. 1.

FEBRUARY

Feb. 6-17, 1968. Florida State Fair, Tampa, Fla. Guernseys will be judged on Feb. 15 (open) and Feb. 13 (jr.) by G. M. Cairns.

Feb. 9-18, 1968. San Antonio Livestock Exposition, San Antonio, Texas. Guernseys will be judged on Feb. 14 (open) and Feb. 16 (jr.).

Golden Guernseys On The Feather River

By Jill Robinson

A third generation of Guernsey showmen attended the Yuba-Sutter Counties, Calif., Fair, which was held July 26 to July 30. The rolling green lawns of the grounds made a beautiful setting for the show, with the Feather River as the background. This dairy show, which is open only to 4-H and FFA members of Yuba, Sutter, and adjacent counties, was judged by Victor Gray. The Guernsey 4-H exhibitors were Jill and Joe Robinson, Gridley, daughter and son of Curt and Marge Robinson, and Janet and Jim Stowe, Gridley, daughter and son of Marvin and Barbara Stowe, all grandchildren of Clark and May Stowe, breeders of Golden Butte Guernseys for 33 years.

Judging started on Thursday at 1:00 p.m. Dairy showmanship was first. Novice dairy showmanship was won by Jim Stowe and his two-year-old cow. Jim went on to place fifth in showmanship and win the Guernsey jug. Jill Robinson placed seventh in showmanship with her yearling heifer, and Joe Robinson placed tenth with his yearling heifer.

Janet and Jill took two of their bulls, Golden Butte Dari Nance and Golden Butte Dari Lagesty Leni, but Jill was unable to show "Leni" due to California registration laws. However, Golden Butte Dari Nance, a half brother to "Leni," and owned by Janet, won the bull calf class and was the champion.

Joe's Western Glow Superior's Anna was first in the heifer calf class. Jill's Western Glow Champion's Marla placed first in the yearling heifer class, and Joe's Western Glow Superior's Sally was second. In the cow class, Jim's Marcam V. F. Faith took first, with Janet's Western Glow Noble Carol placing second.

The champion bull, Golden Butte Dari Nance, is a double grandson of Norgert's Royal Nance. "Dari Nance" is out of Western Glow Noble Carol, a daughter of Golden Terra Warrior Christmas, and out of Western Glow Nance Dairymaster, a son of River Road Royal's Debbie.

The champion cow, Marcam V. F. Faith, is out of Marcam Fond Faith, a daughter of Fritzlyn Jeanette's Flash, and sired by Henslee Farms V. Fame, by Coldsprings B. R. Forcaster.

The junior champion female, Western Glow Champion's Marla, is out of Western Glow King's Malita, that is out of Western Glow Butterfat Maiden, a daughter of Western Glow F. Masher Maiden, and by Western Glow Melba's Champion.

Our thanks go to Wendell Fuhriman, who was there to encourage the children, and to Ben and Jake Friedrichs, who helped get us started.

Dr. Mixner Elected Chairman of Garden State Milk Council

Dr. John P. Mixner, chairman of the Animal Sciences Department at Rutgers College of Agriculture and Environmental Science, has been elected chairman of the Garden State Milk Council for the coming year. He succeeds J. Willard Gardiner of Mullica Hill.

The new vice-chairman is William R. Haines, of Hurffville, a milk distributor. Louis Gruninger, III, of Somerset, field secretary for the New Jersey G. B. A., was reelected Council secretary. The new treasurer for the organization is Dr. Donald R. Nicholson, director of the New Jersey Office of Milk Industry.

The Garden State Milk Council is an autonomous organization of milk producers, dealers and state agencies of New Jersey.

GUERNSEY BREEDERS' APPRECIATION OF OUR HOME-BRED HERD IS MOST GRATIFYING AS THE CURTAIN FALLS ON 35 YEARS OF LEADERSHIP AT McDONALD FARMS

One Of The Highest Dispersals Of ALL HOME-BRED Guernseys In Breed History

61 BUYERS FROM 16 STATES, 2 CANADIAN PROVINCES AND COSTA RICA . . . 136 HEAD SOLD FOR $124,175, AN AVERAGE OF $913.05 PER HEAD

TOP OF THE DISPERSAL ($6,700)

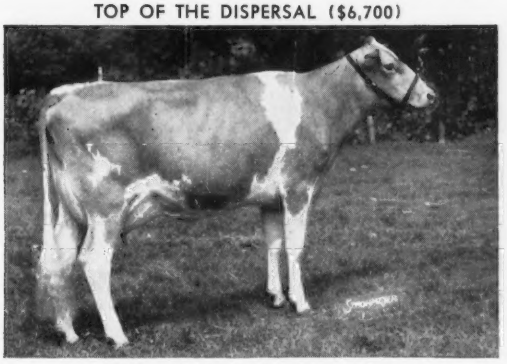

McDonald Farms B. Hattie (VG)
Due January 12, 1968 to Western Glow Darimost. She is on test as a Sr2DHIR. A Billy and from the great Excellent, Gold Star, Ideal Nova family.
She, her full sister, McDonald Farms B. Goldenrod ($3,400), and two others were purchased by Reed L. and Eleanor F. McJunkin, McDonald Properties, Cortland, N. Y., at $12,200.

SECOND HIGH OF SALE ($5,200)

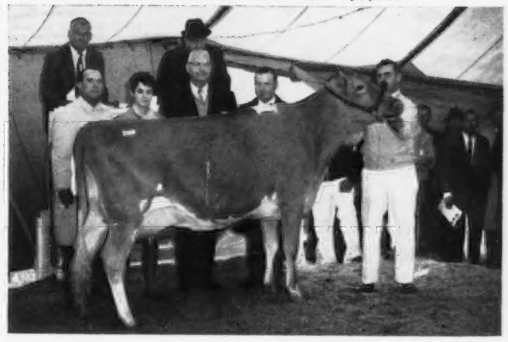

Left to right: James Walker and his daughter Mary Bess, contenders, Atherton Hobler, Woodacres Princeton, N. J., purchaser, Bob Sommers, contender.

McDonald Farms B. Hyacinth (E)
11360—528—Jr2DHIR—305—2x
On retest as a Jr3DHIR
A Billy from the Class Leading, Gold Star, Miss Tingle family. "Hobe" selected 3 head, 2 were Excellent, for $8,100.

The top and second high were by **Burger's Place Billy,** he sire of 25 daughters in the dispersal, that sold for $32,600, an average of $1,304 per head.

Billy also sired the top bull, **McDonald Farms B. Grand Duke,** that was purchased by R. L. Mathis Certified Dairy, Decatur, Ga., for $2,700. The 15 daughters and a son of B. Grand Duke sold for $16,200, an average of $1,012.50 per head. B. Grand Duke is a son of **McDonald Farms Bright Edella** (pictured below).

THIRD HIGH COW ($3,700)

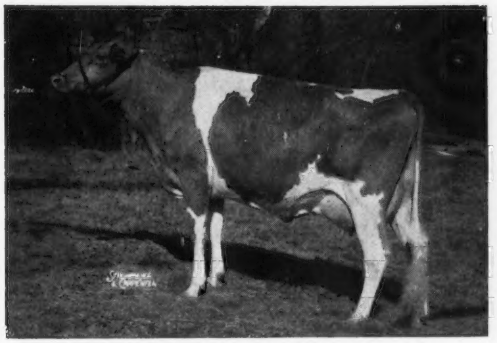

McDonald Farms Bright Edella (E '67)
12230—599—Jr3DHIR—305—2x
A daughter of McDonald Farms Jolly Brilliant, Gold Star Sire, son of the Excellent, Gold Star "Ideal Nova".
Bright Edella and 3 sons, one at private treaty to Alfredo Volio, San Jose, Costa Rica, sold for $9,950.

TIED FOR THIRD HIGH ($3,700)

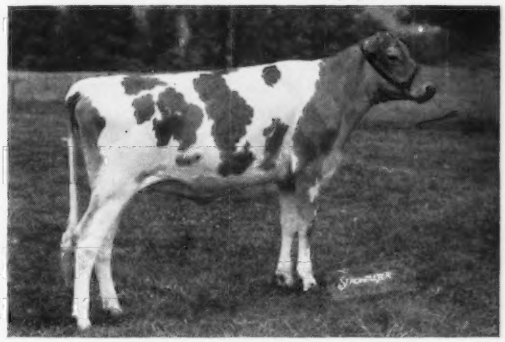

McDonald Farms J.V. Infinite
A bred heifer due Feb. 28, 1968 to Eber-Lea Farms Prince, Gold Star Sire.
Sire: **McDonald Farms Jolly Val,** Gold Star Sire.
Dam: **McDonald Farms Jolly Token** (E 7 times), 4 times a Reserve All-American, 3 times an All-American. Lifetime production 110,385 M, 5,525 F, 14360—701—9DHIR—305—2x. Her son, McDonald Farms R.L. Dividend, sold to Noba, Inc., in the Ansmil Dispersal for $113,000.

Bright Edella and **J.V. Infinite,** along with 2 others, were purchased by James Walker, Magnolia Mounds, Inc., Stoneville, Miss., for $10,100. Walker Farms, Stoneville, Miss., also selected 4 head for $4,850, or a total of $14,950 for the 8 head.

We wish to express our sincere appreciation to all buyers and contending bidders. The confidence shown in our breeding program is most gratifying. This could not have been accomplished without loyal support of all who have worked with us in our organization throughout the years.

BREED BY CHOICE NOT BY CHANCE

McDONALD FARMS — **Cortland, New York 13045**

Cornell University, Owner — H. H. Thomas, Herdsman — K. C. Sly, Manager

(Reprinted from July, 1967, issue of The Brown Swiss Bulletin)

Staying Put... But Going Places

By Dr. David P. Dickinson, Dairy Science Department, University of Wisconsin

"How you gonna keep 'em down on the farm?" is the question asked in a popular song of the roaring 20's. Nearly 50 years later this some question echoes in farm kitchens, college lecture rooms, and senate chambers across the country.

Long-standing criticism of agricultural surpluses, the high costs of production, and low income for farmers have given the field of agricultural production a black eye. Each year thousands of farms go out of operation. A recent report by the Wisconsin State Department of Agriculture showed that about 15 dairy herds per day ceased operation over a 16-month period from 1964 to 1966 in Wisconsin alone.

Recent reports, however, indicate that the days of the farm surplus are rapidly drawing to a close. Our mushrooming population and the continued decline of farms and farmers point to a time — not too far in the future — when the demand for agricultural products will exceed the supply.

Agriculture today is the nation's largest industry. Two out of every five people employed in the United States work in modern agriculture. And the nucleus of agriculture is the farmer. He provides the raw material.

The farm boy, with his rich experience of rural life and work on the farm, has a built-in advantage for gainful occupation in the broad field of agriculture. From this dwindling group of young people must come tomorrow's farmers; producers of food and fiber for the world.

Opportunities for the eager young dairyman are nearly unlimited. But this statement must be qualified, because today's dairyman has to be willing and able to prepare himself for a place in the rapidly changing world of agriculture. In order to do this, he needs a four-legged milkstool. Each leg is equally important. If any of the legs are too short, the stool will tilt or fall.

Capital Needed—The first leg on the stool is the necessary capital. Today the capital required for typical farms ranges from $50,000 to $100,000 and even higher, depending on the type and size of operation. The young man who has a chance to take over his dad's or father-in-law's farm is off to a flying head start. But leasing land and borrowing capital have solved this problem for many young dairymen. A recent USDA survey reveals that young farmers use more credit than their older counterparts.

Several solutions are available for the young man who wishes to build up his equity before entering dairy farming on an efficient, full-time basis. Many young men use part-time farming as a "stopgap" means of maintaining farming interest and knowledge while they acquire financial security. Others have found satisfying work as herdsmen on large farms operated by institutions, corporations, or farm management firms.

Education Vital—The second leg on the milkstool, and one which must not be too short, is education in agricultural skills and technology. According to Arthur Mauch, Michigan State University economist, "Agriculture has become a skilled occupation. It can no longer be considered the last resort or dumping ground for the unskilled who can't find work elsewhere." These are hard, cold facts, but the young dairyman must have what it takes to get along in a very fast-moving industry. And that is skill.

This does not mean to say that all young dairy farmers must have college degrees. But more and more college graduates who are dairying will tell you how valuable that sheepskin is. For those who do not feel they can afford the time and money necessary to attend college, there are other means of keeping up with changing technology. Short term dairy clinics, agricultural workshops, and farm short courses provide specific farm training.

A successful dairy farmer must have the technical knowledge and ability to increase his income by applying new ideas from many sources.

Must be Businessman—A third leg on the milkstool is the business leg. Dairying is big business. Consequently, the competent dairyman is a good businessman. The typical dairy operation now requires a large capital investment and a manager who can handle capital, machinery, chemicals, livestock, buying and selling, and numerous other commodities and activities. It is a job commanding a great deal of skill in making sound management decisions.

The basis for a successful business is good record keeping and sound judgment. Bossy's value can

(Please turn to page 700)

Dr. David P. Dickson

Dave Dickson is Wisconsin's Extension Youth Dairy Specialist. He took the position last fall after completing his Ph.D. work at the University of Wisconsin with a joint major in Dairy Science and Agricultural Extension and Education. His thesis work was a study of behavior in dairy cattle.

He has won both the National 4-H Dairy Cattle Judging Contest and the National Intercollegiate Dairy Cattle Judging Contest, and did his Master's degree work on a Kildee Scholarship.

Quality Control Is Essential

In these modern times, it is not uncommon to refer back to the "good old times" in past years. However, in the last 10 or 15 years more significant changes in the production, transportation, processing and selling of milk and milk products have occurred than during the first 50 years of this century.

When the modern-day housewife selects dairy products, she not only expects these products to be free from disease-producing bacteria, but she demands a product of consistent quality. She is referring to flavor, odor, keeping quality, temperature, butterfat, packaging, and all other highly desirable qualitites of a good product. The old saying that milk is nature's most perfect food is certainly true, not only for people but also for many disease-producing and spoilage bacteria.

To protect the safety of milk and milk products, as well as desirable flavor and keeping quality, the dairy industry, with assistance of public health officials and supplying industries, has developed one of the most intense quality control programs ever devised.

The control of milk quality requires the constant attention to "little" details that determine milk quality. There is no key step in the long route from cow to consumer, because every person and every piece of equipment is a link in the chain that binds a quality control program together. Management, and those devoted to quality work, must see the "little" details are faithfully executed each day, each month, and each year. If one link in the chain guarding the quality of the product is broken, disaster can result.

Sanitation, or housekeeping, is one of the most important concepts in the control of milk quality. Ordinances and regulations requiring certain minimum standards for sanitation must be maintained, but the entire industry must go further to assure itself of the quality of its products.

In these modern times, many new responsibilities have been placed on the dairyman. He must produce milk that is low in bacteria count, including "Coliforms" which cause ropey milk, and low in leucocytes caused from udder irritation or infection. Also, he must produce milk free of antibiotics and pesticides. In order to meet these requirements, constant effort must be made in all phases of production through proper management and sanitation.

(W. R. VanSant, Extension Dairy Specialist, University of Arizona)

Milkhouse Needs Good Ventilation

You need a good ventilation system in your milkhouse to control moisture and odors throughout the year. During warm weather you need extra air movement to keep temperature increases at a minimum. A properly installed intake or exhaust fan assures adequate ventilation in the milkhouse, says Lynn Brooks, University of Wisconsin agricultural engineer. Screened windows and doors may aid summer cooling, but don't depent on them for proper ventilation.

A screened opening should be installed in the wall next to the milk cooler compressor, explains Mr. Brooks. Provide a removable wall panel or sliding door which can be closed during cold weather so the heat given off can be used for heating the room. Install the compressor unit so that the warm air is blown directly out through the opening. This keeps the milkhouse temperature much lower than when the opening is used as an air intake.

A forced air intake fan or pressurized system helps control the type of air taken into the milkhouse. It reduces chances for barn odors to enter the milkhouse. Exhaust fans with properly located air intakes also do a satisfactory job. Be sure the intake openings are screened and located on the clean and odor-free side of the milkhouse. The fan should provide at least 12 air changes per hour for summer operation. This does not require a very large fan. A milkhouse 14 feet by 20 feet needs a fan capacity of only 500 cubic feet of air per minute. Install the fan with a thermostat for controlling its operation. Keep windows near the fan closed to avoid short-circuiting of air. Ideally, the openings should be located in the wall farthest from the fan so that the air moves completely through the milkhouse.

Adequate ventilation reduces building and equipment maintenance by eliminating prolonged dampness on the walls, ceiling and milkhouse equipment. It also lowers operating costs for cooling milk, especially with air-cooled compressors located in the milkhouse.

MICHIGAN STATE UNIVERSITY PUTS SQUEEZE ON BOSSY

Milk bossy twice as often, and you might come up with a solution to dairy farm labor problems. A Michigan State University dairy scientist has found that a good producing herd of 50 cows or more — when milked four times a day instead of twice — may produce enough additional milk to pay for the cost of another hired man. Furthermore, by spacing the milking times properly, each milker would have to work only an eight-hour day.

The scientist, Dr. Clinton E. Meadows, ran the experiment on the 50-cow Kellogg Guernsey herd at the W. K. Kellogg Experiment Station near Hickory Corners, Michigan. The cows were housed in a stanchion barn. Dr. Meadows figured that four times a day milking of this herd would have increased gross sales of milk by $4,771 over two times a day milking, if all the animals were about the same age as those usually found in Michigan herds.

"At this rate ($4,771 per year increase), it wouldn't be profitable to hire one additional milker for four times a day milking. But dairymen with larger herds and milking parlors might get enough extra production to make four times a day milking worth while, especially with the demands of hired laborers to have a shorter working day.

"In fact, labor for dairy farms is becoming such a problem that the asset of a shorter day with four times a day milking might make the effort worth while, even if the extra milk only allows the dairyman to break even."

Dr. Meadows pointed out that four daily milking times could be scheduled, for example, at 6 a.m., 12 noon, 6 p.m. and 12 midnight. In this way, one man could start work at 6 a.m. and be finished at 3 p.m. with an hour off for lunch in between. A second man could work from about 5 p.m. until about 2 a.m. and would have an hour off for supper.

Mr. and Mrs. Richard Merritt relax on their farm in Farmington, Conn., with their favorite dog.

Golden Rule Has Been A Way of Life For New Consolidated Milk Producers Association Director, Dick Merritt

(Reprinted from CMPA Bulletin, July-August, 1967)

Our story this month on Polly and Dick Merrit might well be headed: "Golden Guernseys and the Golden Rule — their way of life," because their careers have been largely devoted to Guernsey work and service to their fellowmen.

Dick was born in Windsor, Conn., and grew up in the little town of Williamsburg, where his father was a district superintendent of schools. Dick's goal in life always was, and is, to be a farmer-dairyman and breeder of registered Guernsey cattle. He graduated from the University of Massachusetts in 1932 with a bachelor of science degree in animal husbandry.

He was test cow milker, and later herdsman, at the famous Green Meadow Farm, Williamstown, Massachusetts. In 1932 he took out the first show herd for Green Meadow Farm. He was herd manager at Rock Spring Farm, Rockville, Md., and the Berkshire Industrial School, Canaan, N. Y., where he was farm manager and Vo-Ag instructor. While at Pharos Farm, Simsbury, Conn., he built a well-known herd of Green Meadow-Coronation Guernseys, and developed a retail milk business.

In 1947, he leased Old Farms, Farmington, Conn., and began to develop his own Guernsey herd. The present herd now consists of over 100 head, and has qualified for the highest awards of the Guernsey Association both for production and type.

Mr. Merritt joined The American Guernsey Cattle Club in 1943, and is on the approved list of judges. He has served the Connecticut Guernsey Breeders Association in many capacities. He was secretary for six years, president during 1956 and 1957, a director for the past six years, chairman of the sale committee for 18 years, Guernsey representative on WITC Youth Project Advisory Committee from 1948 through 1953, chairman of the Golden Guernsey Committee since 1946, and a representative to the New England Golden Guernsey Advisory Council from 1952 to 1956, and chairman of the Council from 1956 to 1965. He was elected director of The American Guernsey Cattle Club in 1966.

In 1951, Dick succeeded John Lyman as President of Modern Milk Marketing Association, then the Brock-Hall Producers Association. In this capacity he gained firsthand knowledge of wholesale marketing and Federal Orders, in fact he served on the promulgation committee for the Connecticut order. In addition to his own herd and farming operation, Dick is active as a consultant to other breeders as well as carrying on a commission cattle buying and selling business.

In all this, director Merritt has been staunchly supported by his wife, Polly. She is the farm bookkeeper, and handles all the paper work on registrations and health charts for the home herd as well as the cattle bought, sold, and shipped in the commission business. In addition, she keeps posted on the milk business. In short, she is an executive secretary of whom any businessman would be proud. Along with all this she and Dick are raising a fine family. The oldest, Dick, Jr., is now a major in the Army, and about to go

"Old Farms" on a sultry summer day. Spread in Farmington, Conn., is occupied by Dick Merritt, CMPA director and executive committee member.

to Vietnam in psychological operations. He is a Cornell graduate. Daughter Judy is a sophomore at the University of Hartford. An accomplished musician, Judy plays the flute. She has also excelled as a horsewoman, and as a 4-H member had an outstanding record with Guernseys. Her younger brother, Bruce, 14, has also been an active 4-H member, and is assuming more and more responsibility in the farm operation. Of course, at this age, the swimming hole provides more attraction than the hayfield, but Bruce has been a big help this year, particularly.

Speaking of swimming, there are two man-made ponds on the farm which offer some excellent fishing as well. The Merritts lease the farm which was formerly part of the Avon Old Farms School operation, and is now owned by Stanley Fisher. Under Dick's supervision, an area along the Farmington River has been excavated to form the larger of the two ponds — all material excavated having been sold as top soil or gravel, the banks graded and landscaped, and even islands left to add to the attractiveness of the site. It is here at this lake that Dick and his fellow coon dog enthusiasts have developed a unique coon dog trial or contest, which provides much excitement of a Sunday. Briefly, there is a system of ropes and pulleys strung up to tow a live raccoon on a raft across the pond. Four dogs at a time are released to swim after the coon. Points are earned for getting to the opposite shore first and for barking "treed" first at the coon which is raised to the top of a pole at the end of his ride.

The flood of 1955 was a major setback for the Merritts. The Farmington River valley narrows just below the farm, and the flood waters rose to the stable ceiling at the barn and to the second floor of the farm house, where everything on the first floor was ruined. The cattle were evacuated to high ground, but a few were killed and for a year afterward about 23 head were lost that would have survived if they had not been exposed to the flood. The fine old colonial farmhouse was moved off the foundation and so badly damaged it had to be torn down and replaced. However, a new, attractive home now looks like it had always been there, and those trying days are fading into the past.

Dick and Polly have the outstanding trait of old-fashioned neighborliness, a faculty for helping others, particularly young people, that must give them untold satisfaction. Dick's award at the U-Conn Dairy Club Supper in 1966 was evidence of the high regard his young friends hold for him.

Consolidated Milk Producers Association is indeed fortunate to have on its executive committee a man with the breadth of experience and the long record of service to dairy farmers held by Richard H. Merritt.

Judith Merritt.

Bruce Merritt, 14, already his dad's right-hand man.

Golden Guernsey milk ready to roll to Toll Gate Dairy from the Merritt Farm. Al Hassig is driver, sampler, and gauger.

CONTINUE YOUR EDUCATION CAMPAIGN

More than ever, this country needs trained, educated people to continue the progress America has made and to take their rightful places in the society that is developing. Much of the poverty and unemployment that exists today is directly related to the lack of education and preparation by previous generations.

Right now there are two million youngsters in this country in the 16 to 21 age group who dropped out of school before earning their high school diploma. Nearly a fourth of them are unemployed. Most of the rest are stuck in dead-end jobs, without any real future.

Large gains have been made in the fight against ignorance, unemployment and poverty during the past several years. Secretary of Labor Willard Wirtz recently reported that two million more people are working and one million more are in high school and college than the population increase of the last three years accounts for.

The Education Campaign of the past two years has helped in this progress. It has paid big dividends by inspiring dropouts to return to the classrooms and encouraging the undecided to finish their education. In 1960 the dropout rate was 25 per cent. Last year it had decreased to 18 per cent.

But 18 per cent is too high for a Nation to tolerate. The frightening fact remains that at the current dropout rate by 1975 there will be 32 million adults in the labor force without a high school education—32 million who will be unqualified for most of the jobs available then.

We support the efforts being made to keep our youth in school and help them from becoming future victims of deprivation and poverty. But it takes more than our support. It needs and commands the support and effort of every citizen.

Youngsters who have already dropped out of school need special help. They need to be counseled and guided into training that will help them develop skills for today's jobs. Others on the verge of leaving school before completing their education drop out many times to earn money to support their families or to buy necessities for themselves. Action by the business community in the form of part-time jobs is needed to help them stay in school.

You can serve your country best by helping to insure that tomorrow's leaders are educated today.

Western Washington State Fair

By Elmer J. Meadows

Western Washington State Fair Guernseys were judged on September 19 by Willard Winters, Vancouver. The 107 head represented an excellent cross section of the breeders in Washington. Judge Winters did his usual good job in handling the ring and discussing each class. Winnings were divided more than in most years, with no one dominating the classes. Myron W. Lancaster, Olympic View Farm, Sequim, was premier breeder, the first time he has won this award since starting to breed Guernseys after finishing College only a few years ago.

Senior and grand championship for bulls was placed on the outstanding two-year-old, Graysmarsh Balboa, bred and owned by Graysmarsh Farm, Inc., Sequim. The aged bull class was headed by South Bay's Monarch, owned by Lee Kegley, Olympia. The winning juniors were most outstanding for a small bull show, with junior and reserve championship going to Lawrence M. Newman, Port Orchard, on the senior yearling, New Haven Dari Magic. The junior yearling class was headed by Maxvale's Bubbles Prince, owned by Albert H. and John P. McMonigle, Yelm, with Myron W. Lancaster, Sequim, heading the strong calf class with Olympic View A. Superior.

The senior and grand champion cow was the three-year-old, Western Glow Champion's Mardey, bred and owned by Western Glow Farms, Inc., Bow. The second place three-year-old, Maxvale's G.H. Lotti, owned by Albert H. and John P. McMonigle, was named reserve grand champion. They were a great pair of three-year-olds.

Lawrence M. Newman headed the aged cow class with Graysmarsh M. Duchess, and Myron W. Lancaster won the four-year-old class with Olympic View Sun Blossom. Myron's son, Andy Lancaster, won the milking two-year-old class with his grand champion 4-H cow, Olympic View M. Brenna. Paul Tomchick, Graham, topped the unfreshened two-year-olds with Chanticlear Dari Rose.

The heifer classes were hotly contested from top to bottom, with Myron W. Lancaster winning junior championship on his junior yearling, Olympic View Sun Sue. Teresa Tomchick, Graham, headed the senior yearling group with Chanticlear Princess Cher, while Western Glow Farms, Inc., won the junior heifer calf class with Western Glow Rose Marie, and Graysmarsh Farm, Inc., the senior heifer calf class with Graysmarsh Dag Balerina. In the dry cows, three years and over, Teresa Tomchick won with Chanticlear Command Camille.

Western Glow Farms, Inc., won the junior get of sire with Western Glow Superior, and they also headed the dairy herds. Myron W. Lancaster had first for best three females, bred and owned by exhibitor, and Graysmarsh Farm, Inc., the first get of sire with a group of four cows by Hominy Hill Sunlight. Lawrence M. Newman topped the produce of dam class with two cows out of Delphi Dell Lucky Marvela, one of his oldest foundation cows.

Miss Eunice Overland, a 4-H Club girl from Pierce County, helped in the ring by passing ribbons. Elmer J. Meadows, former American Guernsey Cattle Club fieldman, made the announcements. The exhibitors were very grateful for the splendid work of Dr. F. R. Murdock, and his able assistant, Scott Hodgeson, as superintendents of the Livestock Department.

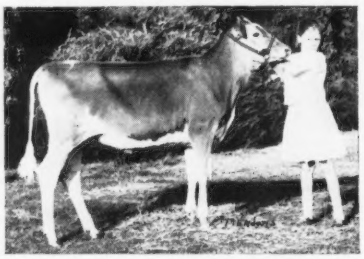

Sue Newman, daughter of Mr. and Mrs. Lawrence M. Newman, Port Orchard, Wash., first in junior showmanship in the 4-H division at the Western Washington State Fair, with New Haven Dari Foxy.

Following is a list of awards:

Senior and Grand Champion Bull
Graysmarsh Balboa, Graysmarsh Farm, Inc., Sequim.

Junior and Reserve Grand Champion Bull
New Haven Dari Magic, Lawrence M. Newman, Port Orchard.

Senior and Grand Champion Female
Western Glow Champion's Mardey, Western Glow Farms, Inc., Bow.

Reserve Grand Champion Female
Maxvale's G.H. Lotti, Albert H. and John P. McMonigle, Yelm.

Junior Champion Female
Olympic View Sun Sue, Myron W. Lancaster, Sequim.

Bull Calf
1, Olympic View A. Superior, Myron W. Lancaster; 2, Western Glow Mainliner, Western Glow Farms, Inc.; 3, Maxvale's J. David, Albert H. and John P. McMonigle.

Junior Yearling Bull
1, Maxvale's Bubbles Prince, Albert H. and John P. McMonigle.

Senior Yearling Bull
1, New Haven Dari Magic, Lawrence M. Newman; 2, Olympic View A. Banner, Myron W. Lancaster; 3, Western Glow Praise Superior, Western Glow Farms, Inc.

Bull, 2 Years and Under 3
1, Graysmarsh Balboa, Graysmarsh Farm, Inc.; 2, Maxvale's Foremost Will, Albert H. and John P. McMonigle.

Aged Bull
1, South Bay's Monarch, Lee Kegley, Olympia.

Junior Heifer Calf
1, Western Glow Rose Marie, Western Glow Farms, Inc.; 2, Olympic View B. Susan, Myron W. Lancaster; 3, Graysmarsh M. Bonnie, Graysmarsh Farm, Inc.

Senior Heifer Calf
1, Graysmarsh Dag Balerina, Graysmarsh Farm, Inc.; 2, Markwell Champion's Ruth, Marvin Van Mersbergen, Lynden; 3, Graysmarsh D. Nonie, Myron W. Lancaster.

Junior Yearling Heifer
1, Olympic View Sun Sue, Myron W. Lancaster; 2, New Haven Dari Nancy, Lawrence M. Newman; 3, Will-O-West Royal Dainty, Lewis Van Mersbergen, Lynden.

Senior Yearling Heifer
1, Chanticlear Princess Cher, Teresa Tomchick, Graham; 2, Western Glow Superior Nona, Western Glow Farms, Inc.; 3, Rozelyn Prince Nora, Rozelyn Farms, Lynden.

Cow, 2 Years and Under 3
(Not in milk)
1, Chanticlear Dari Rose, Paul Tomchick, Graham; 2, New Haven Bon Ruth, Lawrence M. Newman; 3, Maxvale's D.M. Jo-Betta, Albert H. and John P. McMonigle.

Cow, 2 Years and Under 3
(In milk)
1, Olympic View M. Brenna, Andy Lancaster, Sequim; 2, Maxvale's D.M. Perry, Albert H. and John P. McMonigle; 3, Graysmarsh Sun Nonsense, Graysmarsh Farm, Inc.

Cow, 3 Years and Under 4
1, Western Glow Champion's Mardey, Western Glow Farms, Inc.; 2, Maxvale's G.H. Lotti, Albert H. and John P. McMonigle; 3, Sun Glow Bev, Western Glow Farms, Inc.

Cow, 4 Years and Under 5
1, Olympic View Sun Blossom, Myron W. Lancaster; 2, Roetta B. Kitty,

Western Washington State Fair Champions

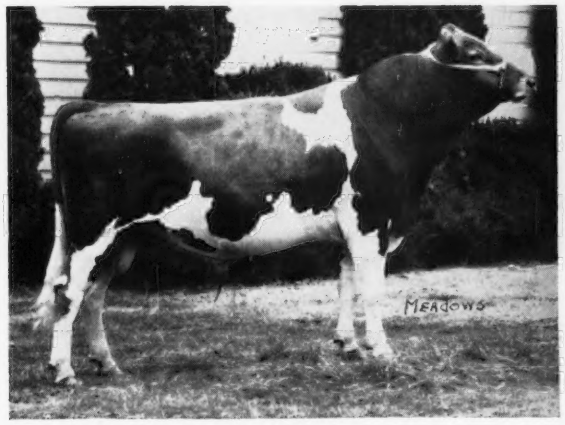

Graysmarsh Balboa, senior and grand champion bull, owned by Graysmarsh Farm, Inc., Sequim, Wash.

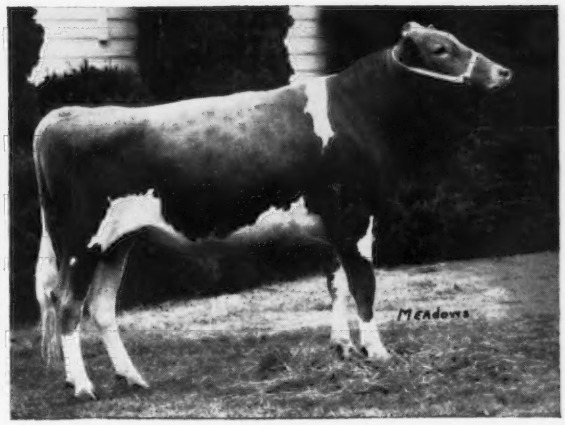

New Haven Dari Magic, junior and reserve grand champion bull, owned by Lawrence M. Newman, Port Orchard, Wash.

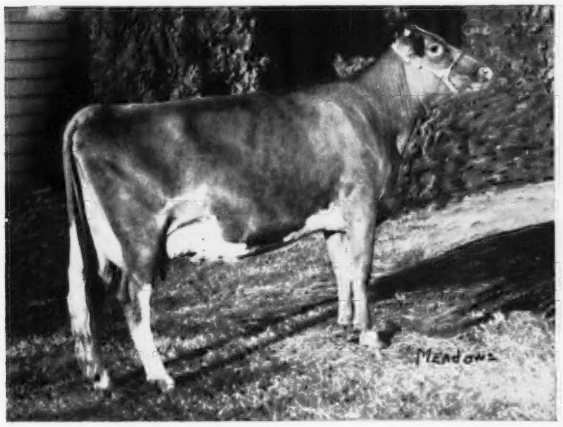

Western Glow Champion's Mardey, senior and grand champion female, owned by Western Glow Farms, Inc., Bow, Wash.

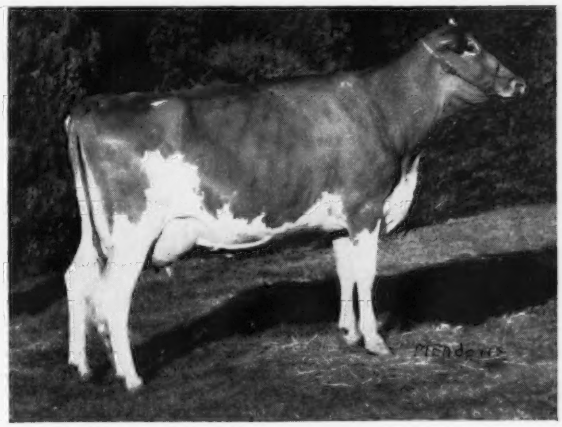

Maxvale's G.H. Lotti, reserve grand champion female, owned by Albert H. and John P. McMonigle, Yelm, Wash.

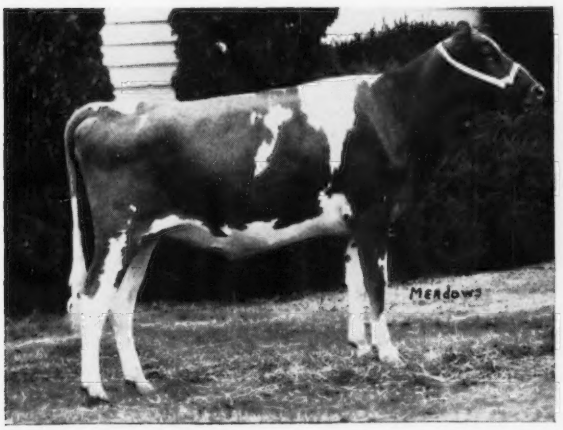

Olympic View Sun Sue, junior champion female, owned by Myron W. Lancaster, Sequim, Wash.

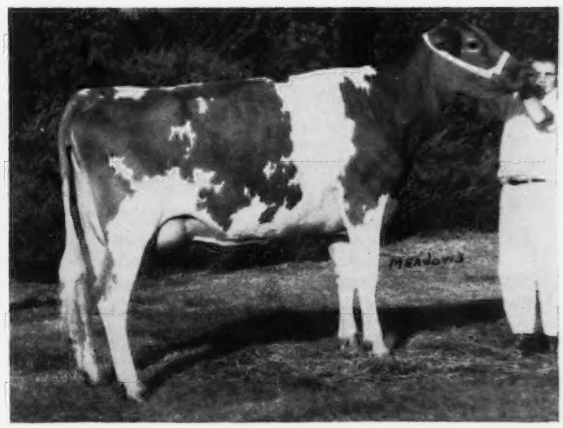

Olympic View M. Brenna, senior and grand champion of the 4-H Show, and owner, Andy Lancaster, Sequim, Wash.

Teresa Tomchick; 3, New Haven M. Margy, Lawrence M. Newman.

Cow, 5 Years and Over

1, Graysmarsh M. Duchess, Lawrence M. Newman; 2, Western Glow M.B. Duchess, Western Glow Farms, Inc.; 3, Maxvale's B.M. Jean, Albert H. and John P. McMonigle.

Dry Cow, 3 Years and Over

1, Chanticlear Command Camille, Teresa Tomchick; 2, Hollyhock of Chanticlear, Paul Tomchick; 3, Hour Forty Val Zanti, Myron W. Lancaster.

Best Uddered Cows

2-Year-Olds

1, Maxvale's D.M. Perry, Albert H. and John P. McMonigle; 2, Olympic View M. Brenna, Andy Lancaster.

3-Year-Olds

1, Western Glow Champion's Mardey, Western Glow Farms, Inc.; 2, Maxvale's G.H. Lotti, Albert H. and John P. McMonigle.

4-Year-Olds

1, Roetta B. Kitty, Teresa Tomchick; 2, New Haven M. Margy, Lawrence M. Newman.

5 Years and Over

1, Graysmarsh M. Duchess, Lawrence M. Newman; 2, Western Glow M.B. Duchess, Western Glow Farms, Inc.

Junior Get of Sire

1, Western Glow Farms, Inc., on get of Western Glow Superior; 2, Lawrence M. Newman on get of Western Glow Darimost; 3, Albert H. and John P. McMonigle on get of Maxvale's G.H. Morgan.

Get of Sire

1, Graysmarsh Farm, Inc., on get of Hominy Hill Sunlight; 2, Paul Tomchick on get of Norgert's Royal Nance; 3, Lawrence M. Newman on get of Graysmarsh Mainliner.

Produce of Dam

1, Lawrence M. Newman on produce of Delphi Dell Lucky Marvela; 2, Myron W. Lancaster on produce of Idacrest B. Bea; 3, Graysmarsh Farm, Inc., on produce of New Haven P Nona.

Best 3 Females

1, Myron W. Lancaster; 2, Western Glow Farms, Inc.; 3, Albert H. and John P. McMonigle.

Dairy Herd

1, Western Glow Farms, Inc.; 2, Myron W. Lancaster; 3, Albert H. and John P. McMonigle.

Premier Breeder

Myron W. Lancaster.

4-H Show

Senior and Grand Champion Female

Olympic View M. Brenna, Andy Lancaster, Sequim.

Junior Champion Female

Graysmarsh Chief Pretty, Julia Lancaster, Sequim.

Junior Heifer Calf

Western Glow Superior's Blanche, Jennifer Tomchick, Graham.

Senior Heifer Calf

Entry, Kiana Keerney, Arlington.

Junior Yearling Heifer

Ken-Mac S Dari Fayne, Jennette Newman, La Center.

Senior Yearling Heifer

Graysmarsh Chief Pretty, Julia Lancaster.

Cow, 2 Years and Under 3

Olympic View M. Brenna, Andy Lancaster.

Cow, 3 Years and Under 4

Dodies Mae West, Sandy Blondell, Olalla.

Aged Cow

Maxvale's G.H. Esther, Sal McMonigle, Yelm.

Fitting and Showmanship

Junior, Sue Newman, Port Orchard; Intermediate, Paula Perryman, Tacoma; Senior, Marvin Zweegman, Lynden.

Wisconsin Junior State Fair

By Leslie Peckham

The State Junior Fair was held on August 12 at the Wisconsin State Fairgrounds, West Allis, Wis., with about 130 entries from all sections of the state. Many fine Guernseys greeted Judge Gene Starkey, from the University of Wisconsin Dairy Science Department, giving him many competitive classes to place.

The usual good crowd, mostly parents and relatives, watched as Judge Starkey found the various winners in each class. Lookout Valley Flash Boniblye, a fine four-year-old, repeated her 1966 rating with another senior and grand champion award. A permanent trophy, awarded annually by Sherburne Prairie Farms, Menomonie, was presented by Neil Govin, owner, to Michael Schademann, Lake Geneva. "Boniblye" continued to display the same sharpness and dairy character exhibited at last year's Junior Show. The junior and reserve championship went to Duron Bergeson, Colfax, on Royal Nance's Beauty, an outstanding senior yearling heifer. "Beauty" continued her march through the county, district, and parish shows without losing in her class. She really caught the fancy of most everyone at ringside.

The bull classes were short in numbers, as they were in 1966, with only two animals entered in the senior bull calf class. Dan Jacobs, Sparta, showed Dutch Mill Aces Superior to first place and junior and grand championship, but was crowded closely by Arlador Ben, exhibited by Larry McKittrick, Viola.

The junior showmanship contest was won by Gloria Walker, Eau Claire, with Paul Jones, Bangor, giving her some stiff competition as runner-up. The award as usual is a cup awarded by Level Green Farms, Bruce, Mr. and Mrs. Harold Clausen, owners.

The senior showmanship award was won by Arlana McKittrick, Viola, a young lady who does a magnificent job in displaying her entries. Nevertheless, it was a close decision by Mr. Starkey which gave her the final rating, with Brent Sherry, Viroqua, placing next to her in second. This award is presented annually by Weg Acres Farm, and is a new, crisp, 10-dollar bill. Weg Acres is owned and operated by Mr. and Mrs. Elmer Kunz, Fort Atkinson.

The Gerald M. Jenkins award, given annually to the boy or girl exhibiting the same animal the most years consecutively, went to Gavin McKerrow, Jr., Pewaukee, on McKerrow's Miss Marjorie, shown for five years in a row. This award is also a new 10-dollar bill. Gerald lives at Lake Geneva and is the past operator of Lookout Valley Farms.

On the color contest, which is operated cooperatively with the Golden Guernsey Dairy Cooperative, Milwaukee, 27 entries had their milk sampled, color tested at the dairy laboratory and the results posted in the dairy barn daily. A pen was provided by the Wisconsin G. B. A. for each day's color queen, as well as for the Queen for the Week, the last day of the Junior fair. The entry with the highest color count for the week, making

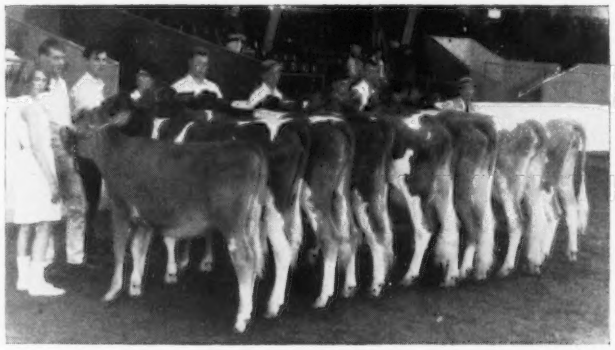

Junior Wisconsin Guernsey herd. Left to right, with their entries: Lois Lakey, Trempealeau; Sidney Patey, Waukesha; Douglas Schuth, Whitewater, holding heifer for Jean Ann Schuth, Whitewater; Stephanie Govin, Menomonie, holding heifer for Duron Bergeson, Colfax; Larry Georgeson, Madison; Paul Jones, Bangor; Peter Becker, Galesville, and Irving Nehring, Trempealeau. Wilbur Becker, Fort Atkinson, right, chairman of Youth Committee, assisted with arrangements.

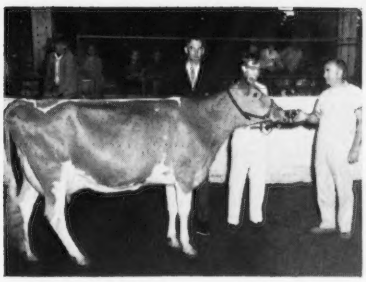

Michael Schademann, Lake Geneva, Wis., and his grand champion of the Wisconsin Junior Show, Lookout Valley Flash Boniblye. The Sherburne Prairie Farm Award, a permanent trophy, is being presented by Neil Govin, Menomonie, Wis. Bill Maynard, A.G.C.C. Youth Director, left, assisted in handing out ribbons and other awards.

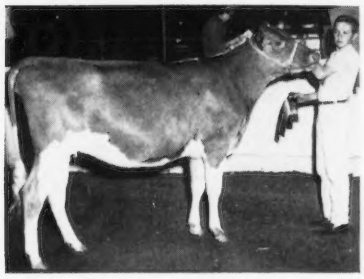

Duron Bergeson, Colfax, Wis., and his junior and reserve champion female at the Wisconsin Junior Show, Royal Nance's Beauty.

her Color Queen for the Week, was Lone Chestnut Fernette, shown by Rodney Draeger, Fort Atkinson. The individual day winners were as follows: First day, Marinuk's Venus, entered by Peter Becker, Galesville; second day, Lone Chestnut Fernette, entered by Rodney Draeger, and third day, La Donna Farm M. Sybil, entered by Nancy Betts, East Troy.

Following is a list of awards:

Junior and Grand Champion Bull
Dutch Mill Aces Superior, Dan Jacobs, Sparta.

Senior and Grand Champion Female
Lookout Valley Flash Boniblye, Michael Schademann, Lake Geneva.

Junior and Reserve Champion Female
Royal Nance's Beauty, Duron Bergeson, Colfax.

Senior Bull Calf
1, Dutch Mill Aces Superior, Dan Jacobs; 2, Arlador Ben, Larry McKittrick, Viola.

Junior Heifer Calf
1, Arlador Buster Deanie, Arlana McKittrick, Viola; 2, Arlador Buster Jill, Larry McKittrick; 3, Golden Knoll Peer's Edith, Norman Bradley, Fort Atkinson.

Senior Heifer Calf
1, Fairview Mister Sue, Sidney Patey, Waukesha; 2, Circle Farm Needa Mee, Lois Lakey, Trempealeau; 3, Spruce Prairie Gloria, Brent Sherry, Viroqua.

Junior Yearling Heifer
1, Elk Meadow Spikes' Habke, Sue Stallman, Elk Mound; 2, Fairview Patsy Anna, Sidney Patey; 3, Green Grove Derby, Kathleen Jones, Bangor.

Senior Yearling Heifer
1, Royal Nance's Beauty, Duron Bergeson; 2, Muehling Meadow T. Flo, Jean Ann Schuth, Whitewater; 3, Kutzdale Ted Josie, Terry Kuhtz, Waukesha.

Cow, 2 Years and Under 3
1, Laughter's Alice, Larry Georgeson, Madison; 2, Happy Acres Jo Lully, David Orchard, Eagle; 3, Ridge View Brigadier Darling, Delbert Riemer, Mequon.

Cow, 3 Years and Under 4
1, Marinuk's Venus, Peter Becker, Galesville; 2, Middle Lane Quality, Irvin Nehring, Trempealeau; 3, Scenic's Virtue, Gary Oines, Galesville.

Cow, 4 Years and Under 5
1, Lookout Valley Flash Boniblye, Michael Schademann; 2, Pine Shadow G. Flora, Paul Jones, Bangor; 3, Fair Oaks Justice's Kupid, Weldon Peterson, Malone.

Cow, 5 Years and Over
1, McKerrow's Miss Marjie, Gavin McKerrow, Jr., Pewaukee; 2, Ridge View Command Janie, Delbert Riemer; 3, Augusta's Halma of Monroe, Paul Jones.

Dairy Cattle Congress

By George W. Chambers

One hundred three head from 21 different herds were shown in the Guernsey Show at the Dairy Cattle Congress, Waterloo, Iowa. The show was judged by James A. Fish, Hickory Corners, Mich., on September 26. His placings appeared to please both the ringside and the exhibitors.

Rolling Acres Farm, owned by Mrs. Gertrude McNaught, Elgin, Ill., had senior and grand champion cow on their three-year-old, Hanover Hill S. Cheryl, that repeated her performance at the World Dairy Show at Madison, Wisconsin. Lester and Hazel Good, Ogden, Iowa, had grand championship for bulls with Oakdale Top Command Lad. Dale Breeze, Lee, Ill., had the junior champion heifer, Roy-Lu Farm's K. Bertha, a senior yearling. Rolling Acres was premier breeder and exhibitor, but was very closely pressed by Olaf J. Kjome and Sons, Spring Grove, Minnesota.

Roy Jacobs, Sparta, Wis., was named champion herdsman of the show over all breeds. He was awarded a portable television set by the Dow Chemical Company, and a brief case by the Cattle Congress.

In the Regional Collegiate Judging Contest, held on Monday, the team representing the University of Wisconsin, coached by Prof. James Crowley, won first over the team from the University of Minnesota, coached by Prof. R. W. Erickson, by just one point. Iowa State University was high team on Guernseys. The high individual in the contest was Joe Stransky, Owantonna, Minnesota.

Following is a list of awards:

Senior and Grand Champion Bull
Oakdale Top Command Lad, Lester and Hazel Good, Ogden.

Reserve Champion Bull
Pine Ridge Brilliant's Happy, Chris W. Skaar and Sons, Hayward, Minn.

Senior and Grand Champion Female
Hanover Hill S. Cheryl, Gertrude McNaught, Elgin, Ill.

Reserve Champion Female
Wye Heights Rich Iletta, Gertrude McNaught.

Junior Champion Female
Roy-Lu Farm's K. Bertha, Dale Breeze, Lee, Ill.

Bull Calf
1, Norgert's Royal Footprint, Gertrude McNaught; 2, Pine Ridge Liquor, Chris W. Skaar and Sons; 3, Valleyland Captain, Frank Sivesind, Waukon, and Merlin Orth, Waverly.

Yearling Bull
1, Norgert's Leader's Future, Gertrude McNaught; 2, Dutch Mill Ace's Vermillion, Roy E. Jacobs, Sparta, Wis.; 3, Dutch Mill Monarch's Acme, Roy E. Jacobs.

Bull, 2 Years and Over
1, Oakdale Top Command Lad, Lester and Hazel Good; 2, Pine Ridge Brilliant's Happy, Chris W. Skaar and Sons.

Heifer Calf
1, Valleyland Lotus, Olaf J. Kjome and Sons, Spring Grove, Minn.; 2, Woodruff Farm C. Rachel, Duane Woodruff and Family, Indianola; 3, Norgert's Nance L. Trinket, Gertrude McNaught.

Junior Yearling Heifer
1, Ren-Lo Nance's Cookie, Loren Bauer, Cissna Park, Ill.; 2, Woodruff Val-E Michelle, LeRoy Woodruff, Indianola; 3, Rosewood Nance Cindy, W. H. Odlum, Roselle, Ill.

Senior Yearling Heifer
1, Roy-Lu Farm's K. Bertha, Dale Breeze; 2, Norgert's Nance Trixie, Gertrude McNaught; 3, Old Farmstead Success, Homer S. Fike, Waterloo.

Senior Yearling Heifer (In milk)
1, Prairie Moon N. Debbie, Marvin Orth, Waverly; 2, Woodruff Farm C Bev, Duane Woodruff and Family.

Cow, 2 Years and Under 3
1, Elsview Farm Nance's Gladys, Gertrude McNaught; 2, Dutch Mill Valor's Barb, Neil Jacobs, Bangor, Wis.; 3, Valleyland Bonita, Olaf J. Kjome and Sons.

Cow, 3 Years and Under 4
1, Hanover Hill S. Cheryl, Gertrude McNaught; 2, Valleyland Kristie, Olaf

J. Kjome and Sons; 3, Norgert's Nance's Mona, Gertrude McNaught.

Cow, 4 Years and Under 5

1, Wye Heights Rich Iletta, Gertrude McNaught; 2, Merry Gold Virgil's Qualena, Duane Woodruff and Family; 3, Old Farmstead D Mandy, Homer S. Fike.

Aged Cow

1, Norgert's Bea Emp B. Kathryn, Gertrude McNaught; 2, Connie of Woodruff Farm, Duane Woodruff and Family; 3, Valleyland Lesa, Olaf J. Kjome and Sons.

Get of Sire

1, Gertrude McNaught on get of Norgert's Royal Nance; 2, Olaf J. Kjome and Sons on get of Mulhocaway Butterfat King Hal; 3, Roy E. Jacobs on get of Dutch Mill Billy's Valor.

Produce of Dam

1, Roy E. Jacobs on produce of Dutch Mill His Honor's Vena; 2, Homer and Glenda Fike, Waterloo, on produce of Old Farmstead Delight; 3, LeRoy Woodruff on produce of Marlene of Woodruff Farm.

Best 3 Females

1, Olaf J. Kjome and Sons; 2, Gertrude McNaught; 3, Roy E. Jacobs.

State Herd

1, Iowa; 2, Minnesota.

Premier Sire Award

Norgert's Royal Nance, Curtiss Breeding Service, Inc., Cary, Ill.

Premier Breeder and Exhibitor

Gertrude McNaught.

Kansas State Fair

By George W. Chambers

The quality was good even though numbers were down in the Guernsey Show at the Kansas State Fair at Hutchinson. The show was judged on September 19 by Ernest Berousek, Yukon, Oklahoma.

Galen Schrag, Pretty Prairie, was the heaviest winner, taking premier breeder and exhibitor honors. Elm-Moor Gondolier's Carita, the Schrag aged cow, was senior and grand champion, and Elm-Moor Gondolier's Bonnie, their senior yearling, was junior champion. Cedar Manor T.C. Leona, shown by Clarence Raymond, Fredonia, was reserve grand champion female. Robert Regier, Newton, had junior and grand champion bull, Ho-Ette's Gus Neal. The reserve champion bull was Tipping Command E. Prince, shown by Judy Tipping, Erie.

Following is a list of awards:

Junior and Grand Champion Bull

Ho-Ette's Gus Neal, Robert Regier, Newton.

Reserve Champion Bull

Tipping Command E. Prince, Judy Tipping, Erie.

Senior and Grand Champion Female

Elm-Moor Gondolier's Carita, Galen Schrag, Pretty Prairie.

Reserve Champion Female

Cedar Manor T.C. Leona, Clarence Raymond, Fredonia.

Junior Champion Female

Elm-Moor Gondolier's Bonnie, Galen Schrag.

Bull Calf

1, Tipping Command E. Prince, Judy Tipping.

Junior Yearling Bull

1, Ho-Ette's King Hal Bobby, Oliver Unruh, Hillsboro.

Senior Yearling Bull

1, Ho-Ette's Gus Neal, Robert Regier.

Heifer Calf

1, Cedar Manor Star Dee, Clarence Raymond; 2, Elm-Moor Gondolier's Dixie, Galen Schrag; 3, River Bank Galliant's Pam, Harlan Krehbeil, Pretty Prairie.

Junior Yearling Heifer

1, Elm-Moor Captains Lindy, Galen Schrag; 2, Cedar Manor Nance Lula, Clarence Raymond; 3, Ho-Ette's King Hazel Gayette, Homer Enns, Hillsboro.

Senior Yearling Heifer

1, Elm-Moor Gondolier's Bonnie, Galen Schrag; 2, Cedar Manor Nance Mavis, Clarence Raymond; 3, Elm-Moor Gondolier's Beth, Galen Schrag.

Cow, 2 Years and Under 3

1, Elm-Moor Gondolier's Brenda, Galen Schrag; 2, Cedar Spring Pansy G. Pam, Oliver Unruh; 3, Cedar Manor T.C. Micky, Clarence Raymond.

Cow, 3 Years and Under 4

1, Cedar Manor T.C. Leona, Clarence Raymond; 2, Fayetta, Doyle Nehr, Windom.

Cow, 4 Years and Under 5

1, Glenwater Bea, Homer Enns; 2, Elm-Moor Gondolier's Eris, Galen Schrag; 3, Elm-Moor Gondoliers Kathy, Galen Schrag.

Aged Cow

1, Elm-Moor Gondolier's Carita, Galen Schrag; 2, Cedar Manor T.C. Mary, Clarence Raymond; 3, Kamont Miss Post, Leo D. Charvat, Independence.

Junior Get of Sire

1, Homer Enns and Oliver Unruh on get of Mulhocaway Butterfat King Hal.

Senior Get of Sire

1, Galen Schrag on get of Maurana Butterfat Gondolier; 2, Clarence Raymond on get of Gayoso View Top Command.

Produce of Dam

1, Clarence Raymond on produce of Cedar Manor Madge.

Best 3 Females

1, Galen Schrag; 2, Clarence Raymond; 3, Homer Enns.

Dairy Herd

1, Galen Schrag; 2, Clarence Raymond.

District Herd

1, Southern Kansas; 2, Southeast Kansas.

Premier Breeder and Exhibitor

Galen Schrag.

Dutchess County Guernsey Show

By Joseph Pendergast

One of the strong Guernsey shows in New York State is held during the week of the Dutchess County Fair at Rhinebeck. This year was no exception, though cattle numbers were down slightly from last year's great show. Members of the Dutchess County Guernsey Club take full responsibility in publishing an attractive program and, furthermore, exhibitors do an outstanding job decorating the Guernsey barn. This, combined with a quality group of animals, attracts much attention in Eastern New York, resulting in a large ringside audience.

John McKitrick was official judge for all breeds at the fair this year and judged the Guernsey classes on August 24. He did a marvelous job in both the manner in which he placed his cattle and the way he presented his reasons for doing so.

Hanover Hill Dari Duke, shown by Broadview Farm, Salt Point, was first in the bull calf class. Alfred Hepburn's first junior yearling, Allecram Marcella's Flash, was selected junior champion. The grand champion bull, Hanover Hill H. Stinger, was owned by Broadview Farm and was winner of the silver tray given by the Dutchess County Guernsey Association.

Both the junior and senior calf classes were filled with a strong lineup of heifer calves. Smithfield D. November, owned by Timothy Coon, Amenia, looked good in the number one spot in the junior calf class. His brother, Peter Coon, came through to place first in the senior calf class with Broadview Farm R. Ginny. Rebecca and Timothy Knapp, Millbrook, had the first prize junior yearling, Sunny Acres Motels Lana. The senior yearling class was headed by a big, strong, beautiful heifer, Breezy Knoll T. Shoshoni, owned by Judith Marshall, Verbank. Judge McKitrick liked her well enough to quickly move her into the junior champion slot, with reserve going to Smithfield Tomasina, owned by Coon Bros. Farm, Amenia.

Attebroc Farm, Millbrook, was awarded the Guernsey jug presented by Gilbert Brothers Dairy, a Golden Guernsey Distributor in the area, for having the first prize junior get, a get of Woodacres Leader's Trumpeter. Coon Brothers received the Wirthmore Feed Company award of $25 for winning the breeders young herd class.

In the class for two-year-olds that had never freshened, Attebroc Lead-

er's Gladys was first. Broadview Farm had the first prize two-year-old and best uddered in milk, Broadview Farm Edith. Second best udder went to the fourth prize two-year-old, Breezy Knoll T. Spring, owned by Bos-Haven Farm, Verbank. Ansmil D. Hopetta, a big strong powerful three-year-old, looked good in the number one spot in the three-year-old class. Judge McKitrick selected this young cow for his senior and grand champion of the show. Second best uddered three-year-old was Grassland Onward's Margy, owned by Grassland Farm, Salisbury, Connecticut. Attebroc Farm came right back in the four-year-old class to win with Hi Yonder Bon Bebe, second best uddered four-year-old, with first place udder to Broadview Farm C. Chica. In the aged class, Attebroc Farm's Cedarbrook Flash Lora was first and best uddered, with second best udder to Grassland F. Maria, owned by Grassland Farm. In the class for dry cows three years old and over, a Grassland Farm entry, Grassland Onward Genie, stood out and was judged reserve grand champion cow of the show.

Grassland Farm took three blues in the group classes, best three females, dam and daughter class, and senior get of sire on a get of Nyala Bonanza's Onward. Attebroc Farm took two blues, first prize dairy herd and first in exhibitors' herd, with Coon Brothers first on a produce of Smithfield Motel's Muffy.

Following is a list of awards:

GRAND CHAMPION BULL

Hanover Hill H. Stinger, Broadview Farm, Salt Point.

JUNIOR CHAMPION BULL

Allecram Marcella's Flash, Alfred Hepburn, Hopewell Junction.

SENIOR AND GRAND CHAMPION FEMALE

Ansmil D. Hopetta, Attebroc Farm, Millbrook.

RESERVE GRAND CHAMPION FEMALE

Grassland Onward Genie, Grassland Farm, Salisbury, Conn.

JUNIOR CHAMPION FEMALE

Breezy Knoll T. Shoshoni, Judith Marshall, Verbank.

RESERVE JUNIOR CHAMPION FEMALE

Smithfield Tomasina, Coon Bros. Farm, Amenia.

BULL CALF

1, Hanover Hill Dari Duke, Broadview Farm; 2, Smithfield King of Hearts, Coon Bros. Farm; 3, Grassland Bon Scout, Grassland Farm.

BULL, 1 YEAR AND UNDER 2

1, Allecram Marcella's Flash, Alfred Hepburn.

BULL, 2 YEARS AND OVER

1, Hanover Hill H. Stinger, Broadview Farm.

JUNIOR HEIFER CALF

1, Smithfield D. November, Timothy Coon, Amenia; 2, Attebroc Patrick's Sherri, Attebroc Farm; 3, Anchi Fortune Lori, Annatie C. Gilbert, Hyde Park.

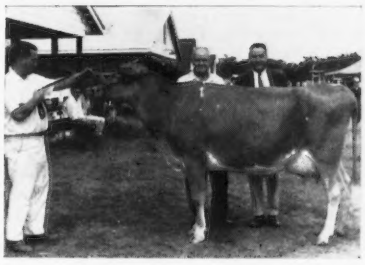

Ansmil D. Hopetta, senior and grand champion female at the Dutchess County, N. Y., Show, owned by Attebroc Farm, Millbrook, N. Y. In the background, Roger H. Corbetta, owner, and Joseph Pendergast, New York G. B. Co-op. Lynn Van Benschoten at the halter.

SENIOR HEIFER CALF

1, Broadview Farm R. Ginny, Peter Coon, Amenia; 2, Smithfield Row's Sunup, Coon Bros. Farm; 3, Grassland Nance Marie, Grassland Farm.

HEIFER, 1 YEAR AND UNDER 18 MONTHS

1, Sunny Acres Motels Lana, Rebecca and Timothy Knapp, Millbrook; 2, Broadview Farm S. Grace, Broadview Farm; 3, Attebroc T. Janice, Attebroc Farm.

HEIFER, 18 MONTHS AND UNDER 2 YEARS
(Not in milk)

1, Breezy Knoll T. Shoshoni, Judith Marshall; 2, Smithfield Tomasina, Coon Bros. Farm; 3, Attebroc Trumpeter's Belle, Attebroc Farm.

COW, 2 YEARS AND UNDER 3
(Not in milk)

1, Attebroc Leader's Gladys, Attebroc Farm; 2, Sky Morning Star Fortune Star, Sally Ann Cookingham, Staatsburg; 3, Broadview Farm Francine, Broadview Farm.

COW, 2 YEARS AND UNDER 3
(In milk)

1, Broadview Farm Edith, Louis W. Fish III, Salt Point; 2, Smithfield B.F. Wildheart, Coon Bros. Farm; 3, Smithfield B.F. Melanie, Coon Bros. Farm.

COW, 3 YEARS AND UNDER 4

1, Ansmil D. Hopetta, Attebroc Farm; 2, Brookberry Nance's Imogene, Attebroc Farm; 3, Grassland Onward's Margy, Grassland Farm.

COW, 4 YEARS AND UNDER 5

1, Hi Yonder Bon Bebe, Attebroc Farm; 2, Smithfield B.F. Dearheart, Coon Bros. Farm; 3, Smithfield B.F. Dora, Coon Bros. Farm.

COW, 5 YEARS AND OVER

1, Cedarbrook Flash Lora, Attebroc Farm; 2, Grassland F. Maria, Grassland Farm; 3, Attebroc Chief's Marilyn, Louis W. Fish III.

DRY COW, 3 YEARS AND OVER

1, Grassland Onward Genie, Grassland Farm; 2, Broadview Farm Adele, Louis W. Fish III; 3, McDonald Farms B. Georget, Bos-Haven Farm, Verbank.

BEST UDDERED COWS

2-YEAR-OLDS

1, Broadview Farm Edith, Louis W. Fish III; 2, Breezy Knoll T. Spring, Bos-Haven Farm.

3-YEAR-OLDS

1, Ansmil D. Hopetta, Attebroc Farm; 2, Grassland Onward's Margy, Grassland Farm.

4-YEAR-OLDS

1, Broadview Farm C. Chica, Louis W. Fish III; 2, Hi Yonder Bon Bebe, Attebroc Farm.

5 YEARS AND OVER

1, Cedarbrook Flash Lora, Attebroc Farm; 2, Grassland F. Maria, Grassland Farm.

JUNIOR GET OF SIRE

1, Attebroc Farm on get of Woodacres Leader's Trumpeter; 2, Broadview Farm on get of Hanover Hill H. Stinger; 3, Coon Bros. Farm on get of Smithfield Fortune's Glamorboy.

SENIOR GET OF SIRE

1, Grassland Farm on get of Nyala Bonanza's Onward; 2, Coon Bros. Farm on get of Broadview Farm Fortune; 3, Bos-Haven Farm on get of Woodacres Leader's Trumpeter.

PRODUCE OF DAM

1, Coon Bros. Farm on produce of Smithfield Motel's Muffy; 2, Louis W. Fish III on produce of Broadview Farm W. Audrey; 3, Sally Ann Cookingham on produce of Sky Morning Star of Twin Oaks.

BEST 3 FEMALES

1, Grassland Farm; 2, Broadview Farm; 3, Coon Bros. Farm.

TWO GENERATIONS

1, Grassland Farm; 2, Broadview Farm; 3, Judith Marshall.

BREEDERS YOUNG HERD

1, Coon Bros. Farm; 2, Broadview Farm; 3, Attebroc Farm.

DAIRY HERD

1, Attebroc Farm; 2, Grassland Farm; 3, Broadview Farm.

EXHIBITORS' HERD

1, Attebroc Farm; 2, Grassland Farm; 3, Broadview Farm.

York Interstate Fair

By JOHN BLYHOLDER

GUERNSEYS made an impressive showing at the York Interstate Fair, York, Pa., on September 13, judged by Jack Ball. Melvin H. Wessel, Airville, won both grand championships, Lauxmont Vigilante being the grand champion bull and View Top C.Jane the grand champion female. Rutter Brothers, York, had the reserve champion female, Wandering Brook J.V. Bertha, and Kathleen Wolff, Hellam, had the junior champion female, Valley Acres D.Irina.

Following is a list of awards:

GRAND CHAMPION BULL

Lauxmont Vigilante, Melvin H. Wessel, Airville.

GRAND CHAMPION FEMALE

View Top C.Jane, Melvin H. Wessel.

RESERVE CHAMPION FEMALE

Wandering Brook J.V.Bertha, Rutter Brothers, York.

JUNIOR CHAMPION FEMALE

Valley Acres D.Irina, Kathleen Wolff, Hellam.

BULL CALF

1, Plain View's P. Hector, Ronald M. Wessel, Airville; 2, Rutter Bros.D. Band, Robert H. Good, Airville.

JUNIOR YEARLING BULL

1, Lauxmont Vigilante, Melvin H. Wessel; 2, Downy Brilliant Jed, Fred A. Hobaugh, York.

JUNIOR HEIFER CALF

1, Rutter Bros.S.Tillie, Rutter Brothers; 2, Meetinghouse Lane C.Lily, Debra Blessing, Wrightsville.

INTERMEDIATE HEIFER CALF

1, Breezy Inn Bell's Heart, Donald Blessing, Wrightsville; 2, Rutter Bros. D.Pet, Rutter Brothers.

Senior Heifer Calf

1, Rutter Bros.N.Ruth, Rutter Brothers; 2, Plain View's Q.Arlene, Melvin H. Wessel.

Junior Yearling Heifer

1, Ann Arndor Delight, LuAnn Arnold, Hellam; 2, Rutter Bros.P.Tena, Rutter Brothers.

Senior Yearling Heifer

1, Valley Acres D.Irina, Kathleen Wolff; 2, Rutter Bros.D.Patsy, Rutter Brothers.

Dry Cow, 3 Years and Over

1, Hathaway Farms Sarabelle, Melvin H. Wessel; 2, Plain View's Miss Montgomery, Melvin H. Wessel.

Cow, 2 Years and Under 3

1, Hillside King's Phyllis, Rutter Brothers; 2, Plain View's B.Bunny, Melvin H. Wessel.

Cow, 3 Years and Under 4

1, Rutter Bros.T.Hannah, Rutter Brothers; 2, Plain View F.Mary, Ronald M. Wessel.

Cow, 4 Years and Under 5

1, View Top C.Jane, Melvin H. Wessel; 2, Plain View N.Mabel, Ronald M. Wessel.

Cow, 5 Years and Over

1, Wandering Brook J.V.Bertha, Rutter Brothers; 2, Buckeye Conquest's Bopeep, Rutter Brothers.

Best Uddered Cow

1, Hillside King's Phyllis, Rutter Brothers; 2, Buckeye Conquest's Bopeep, Rutter Brothers.

Junior Get of Sire

1, Rutter Brothers on get of Rutter Bros.J.Paul; 2, Rutter Brothers on get of Rutter Bros.J.Paul.

Senior Get of Sire

1, Melvin H. Wessel; 2, Rutter Brothers.

Produce of Dam

1, Rutter Brothers; 2, Melvin H. Wessel.

Best Three Females

1, Melvin H. Wessel; 2, Ronald M. Wessel.

Dairy Herd

1, Rutter Brothers; 2, Melvin H. Wessel.

Exhibitor's Herd

1, Rutter Brothers; 2, Ronald M. Wessel.

Minnesota State Fair

Herds from Minnesota and Wisconsin made up a good Guernsey show at the Minnesota State Fair. Russell J. Wirt and Family, Lewiston, won five first places, including senior and grand champion female, Maple Leaf P. Golden, best three females, and junior get of sire. Olaf J. Kjome and Sons, Spring Grove, had five first places, taking reserve grand championship for females with Valleyland Lesa, junior female championship with Valleyland Lotus, get of sire, dairy herd, and the coveted premier breeder and exhibitor awards. Chris W. Skaar and Sons, Hayward, exhibited the senior and grand champion bull, Pine Ridge King Ore, and Wachholz Brothers, Stockton, had the reserve senior and grand champion bull, Hilldale Hal Hilltopper. Roy E. Jacobs and Son, Sparta, Wis., showed the junior champion bull, Dutch Mill Ace's Vermillion, and Gene Hanks, Winnebago, the reserve junior champion bull, Oakvale Laurel's Pride. Sherburne Prairie Farm, Menomonie, Wis., showed the reserve junior champion female, Sherburne L. Vicki.

Following is a list of awards:

Senior and Grand Champion Bull

Pine Ridge King Ore, Chris W. Skaar and Sons, Hayward.

Reserve Senior and Grand Champion Bull

Hilldale Hal Hilltopper, Wachholz Brothers, Stockton.

Junior Champion Bull

Dutch Mill Ace's Vermillion, Roy E. Jacobs and Son, Sparta, Wis.

Reserve Junior Champion Bull

Oakvale Laurel's Pride, Gene Hanks, Winnebago.

Senior and Grand Champion Female

Maple Leaf P. Golden, Russell J. Wirt and Family, Lewiston.

Reserve Senior and Grand Champion Female

Valleyland Lesa, Olaf J. Kjome and Sons, Spring Grove.

Junior Champion Female

Valleyland Lotus, Olaf J. Kjome and Sons.

Reserve Junior Champion Female

Sherburne L. Vicki, Sherburne Prairie Farm, Menomonie, Wis.

Bull Calf, 4 Months and Under 12

1, Oakvale Laurel's Pride, Gene Hanks; 2, Hilldale Hal Viking, Wachholz Brothers; 3, Schwinghamer Farm Oscar, Bert and Gert Schwinghamer, Albany.

Junior Yearling Bull

1, Valleyland Master Hal, Olaf J. Kjome and Sons; 2, Valleyland Lou's Royal, Harold S. Olsen and Family; 3, Dutch Mill Monarch's Acme, Roy E. Jacobs and Son.

Senior Yearling Bull

1, Dutch Mill Ace's Vermillion, Roy E. Jacobs and Son; 2, Coulee Country Darimost, Clarence Ahlborn, Owatonna; 3, Pine Ridge King's Mr. Bond, Chris W. Skaar and Sons.

Bull, 2 Years and Under 3

1, Pine Ridge King Ore, Chris W. Skaar and Sons; 2, Hilldale Hal Hilltopper, Wachholz Brothers.

Bull, 3 Years and Over

1, Pine Ridge Brilliant's Happy, Chris W. Skaar and Sons.

Heifer Calf, 4 Months and Under 12

1, Valleyland Lotus, Olaf J. Kjome and Sons; 2, Sherburne L. Vicki, Sherburne Prairie Farm; 3, Hilldale Hal Marvel, Wachholz Brothers.

Junior Yearling Heifer

1, Maple Leaf Noble Mickey, Russell J. Wirt and Family; 2, Valleyland Doreen, Olaf J. Kjome and Sons; 3, Oakvale Hal's Arum, Gene Hanks.

Senior Yearling Heifer

1, Hilldale Sonic Penny, Wachholz Brothers; 2, Maple Leaf Goldyella, Russell J. Wirt and Family; 3, Sherburne Tricia Sue, Sherburne Prairie Farm.

Pine Ridge King Ore, senior and grand champion bull at the Minnesota State Fair, owned by Chris W. Skaar and Sons, Hayward, Minn.

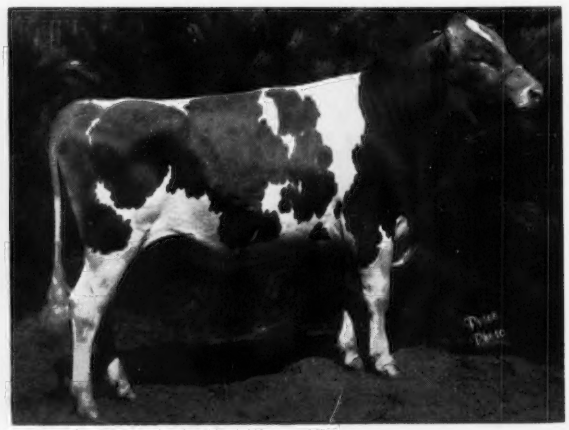

Dutch Mill Ace's Vermillion, junior champion bull at the Minnesota State Fair and junior and grand champion bull at the World Dairy Cattle Show, owned by Roy E. Jacobs and Son, Sparta, Wis.

Cow, 2 Years and Under 3
1, Valleyland Bonita, Olaf J. Kjome and Sons; 2, Dutch Mill Valor's Bar B, Neil Jacobs, Bangor, Wis.; 3, Sherburne L. Dora, Sherburne Prairie Farm.

Cow, 3 Years and Under 4
1, Sherburne H. Sheila, Sherburne Prairie Farm; 2, Sanfadair Top Command Pearlett, Arthur Ulland, Austin; 3, Valleyland Kristie, Olaf J. Kjome and Sons.

Cow, 4 Years and Under 5
1, Maple Leaf Birdie, Russell J. Wirt and Family; 2, Hyacinth Yellow Rose, John R. Nahrgang and Son, Lewiston; 3, Sherburne L. Sibyl, Sherburne Prairie Farm.

Cow, 5 Years and Over
1, Maple Leaf P. Golden, Russell J. Wirt and Family; 2, Valleyland Lesa, Olaf J. Kjome and Sons; 3, Dutch's Nell, Roy E. Jacobs and Son.

Junior Get of Sire
1, Russell J. Wirt and Family; 2, Gene Hanks; 3, Wachholz Brothers.

Get of Sire
1, Olaf J. Kjome and Sons; 2, Sherburne Prairie Farm; 3, John R. Nahrgang and Son.

Produce of Dam
1, Harold S. Olsen and Family; 2, Wachholz Brothers; 3, Bert and Gert Schwinghamer.

Best 3 Females
1, Russell J. Wirt and Family; 2, Olaf J. Kjome and Sons; 3, Sherburne Prairie Farm.

Dairy Herd
1, Olaf J. Kjome and Sons; 2, Sherburne Prairie Farm; 3, Russell J. Wirt and Family.

District Herd
1, Southeast District; 2, South Central District; 3, District 7.

Premier Breeder and Exhibitor
Olaf J. Kjome and Sons.

Tennessee State Fair

By Robert Basse

Guernseys were placed at the Tennessee State Fair, Nashville, on September 19 by L. J. Lane, Stoneville, Miss., who did an exceptionally fine job. It was a high quality show, with John Housley, Riceville, walking off with the lion's share of awards, winning the junior and grand championship for bulls with Housley's J. Bimbo, as well as all the group classes. Robert Cone, Salem, Ill., had the junior champion female, Cone's Sparkie Bonnie, and Ralph Meacham, Franklin, exhibited the senior and grand champion female, Bayville Misty Trude. R. M. Liles, Chapel Hill, and Robert Cone, Salem, exhibited their Guernseys for the first time at the Tennessee State Fair.

Dr. C. L. Norton, Manhattan, Kans., judged a real nice junior show that was particularly strong in the cow classes. Ralph Meacham, Williamson County, had the senior and grand champion; Gale Housley, McMinn County, the reserve senior and grand champion and the reserve junior champion, with Robert Housley, McMinn County, showing the junior champion.

Following is a list of awards:

Junior and Grand Champion Bull
Housley's J. Bimbo, John Housley, Riceville.

Senior and Grand Champion Female
Bayville Misty Trude, Ralph Meacham, Franklin.

Junior Champion Female
Cone's Sparkie Bonnie, Robert Cone, Salem, Ill.

Bull Calf
1, Housley's J. Bimbo, John Housley.

Bull, 1 Year and Under 18 Months
1, Cone's Sparkie Carl, Robert Cone.

Heifer Calf, Under 1 Year
1, Housley's J.B. Flay, John Housley; 2, Housley's K.H. Myra, John Housley; 3, Bayville Don Rosebud, Lynn Beasley, Franklin.

Heifer, 1 Year and Under 18 Months
1, Housley's Mo Lida, John Housley; 2, Bayville Ray Alma, Marilyn Grigg, Hartsville; 3, Housley's K.H. Kaniah, John Housley.

Heifer, 18 Months and Under 2 Years
1, Cone's Sparkie Bonnie, Robert Cone; 2, Attebroc Trader's Dawn, John Housley; 3, Housley's J. Bertie, John Housley.

Cow, 2 Years and Under 3
1, Housley's C. Merrysong, John Housley; 2, Housley's C. Geraldine, John Housley; 3, Silver Leaf's M. Fortress, R. M. Liles, Chapel Hill.

Cow, 3 Years and Under 4
1, Bayville Misty Trude, Ralph Meacham; 2, Silver Leaf Brilliant Chance, R. M. Liles; 3, Housley's C. Felicia, John Housley.

Cow, 4 Years and Under 5
1, May Rich B Dixie, Emy Jo Bellenfant, College Grove; 2, Housley's P. Willie, John Housley; 3, Wandering Brook Miss Harmony, John Housley.

Cow, 5 Years and Over
1, Bessie's Meadow Ellen, John Housley; 2, Housley's J Pixie, John Housley; 3, Melody Mound B. Orchis, R. M. Liles.

Junior Get of Sire
1, John Housley on get of Guernsey Land Faithfull's Janus; 2, Robert Cone on get of Cone's Dewey Sparkle.

Get of Sire
1, John Housley on get of Housley's J. Champion; 2, John Housley on get of Guernsey Land Faithfull's Janus.

Produce of Dam
1, John Housley on produce of Housley M.L. Leda; 2, Thomas Roark, Lafayette, on produce of Henslee Farms Pre Reckless.

Best 3 Females
1, John Housley; 2, Robert Cone; 3, Thomas Roark.

Dairy Herd
1, John Housley; 2, R. M. Liles.

Junior Show

Senior and Grand Champion Female
Ralph Meacham, Williamson County.

Reserve Senior and Grand Champion Female
Gale Housley, McMinn County.

Junior Champion Female
Robert Housley, McMinn County.

Reserve Junior Champion Female
Gale Housley.

Junior Heifer Calf
1, Richard Roark, Macon County; 2, Thomas Roark, Jr., Macon County; 3, Gale Housley.

Senior Heifer Calf
1, Gale Housley; 2, Ella Mae Womac, McMinn County; 3, William King Gaut, Greene County.

Junior Yearling Heifer
1, Colleen Bowden, Shelby County; 2, Gale Housley; 3, Marilyn Grigg, Trousdale County.

Senior Yearling Heifer
1, Robert Housley; 2, Gale Housley; 3, Lynn Beasley, Williamson County.

Cow, 2 Years and Under 3
1, Gale Housley; 2, Marilyn Grigg; 3, Gregory Freeze, Coffee County.

Cow, 3 Years and Under 4
1, Ralph Meacham; 2, David Harmon, Greene; 3, Ella Mae Womac.

Cow, 4 Years and Under 5
1, Emy Jo Bellenfant, Williamson County; 2, Robert Housley; 3, Anthony Teal, Coffee County.

Cow, 5 Years and Over
1, Gale Housley; 2, Bonita Burrow, Obion County; 3, Mary Lynn Davis, Macon County.

Bred By Exhibitor
Robert Housley.

County Group
1, McMinn County; 2, Williamson County; 3, Rutherford County.

Colorado State Fair

Pueblo, Colo., August 25
Judge: Harvey Swartz
47 Head Shown

Senior and Grand Champion Bull
Colorful Colorado Conductor, Melodie Lane Farm, La Salle.

Junior and Reserve Grand Champion Bull
Was-Mere Trillons Trisuper, Was-Mere Farm, Albuquerque, N. Mex.

Senior and Grand Champion Female
Konishi's Transfer Jester Lilly, Melodie Lane Farm.

Reserve Grand Champion Female
Was-Mere Trillons Toas, Was-Mere Farm.

Junior Champion Female
Valley Set A's Alline, Kerry Richardson, Ft. Morgan.

Bull Calf
Colorful Colorado Lil Conductor, Melodie Lane Farm.

Junior Yearling Bull
Statesman Emory, Was-Mere Farm.

Senior Yearling Bull
Was-Mere Trillons Trisuper, Was-Mere Farm.

Bull, 2 Years and Over
Colorful Colorado Conductor, Melodie Lane Farm.

Heifer Calf
Valley Set A's Alline, Kerry Richardson.

Junior Yearling Heifer
Romeo's Cindy, Was-Mere Farm.

Fair Champions

Bill Maynard holding trophy presented to Mrs. Gertrude McNaught, Elgin, Ill., owner of Hanover Hill S. Cheryl, senior and grand champion female at the World Dairy Cattle Show. Left to right, Mr. Maynard; Lorri Weber, Brooklyn, Wis.; Mrs. McNaught; Mr. Odlum; Rowland Beauvais, Rolling Acres manager, and Cheryl Johnson.

Cheryl Johnson, Tampa, Fla., Cinderella of the World, and Bill Maynard, A.G.C.C., presenting trophy to Roy Jacobs, Sparta, Wis., for junior and grand champion bull at the World Dairy Cattle Show, Dutch Mill Ace's Vermillion.

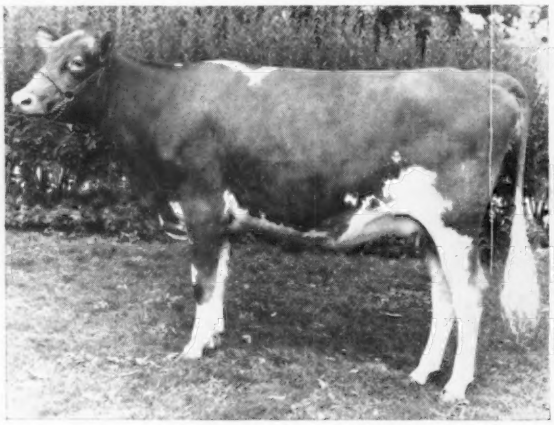

Maishepaug Barron's Ronna, junior champion at the Eastern States Exposition, and junior and grand champion of the Connecticut Junior Show, owned by Kathryn Ann Lane, Woodstock, Conn.

Liseter Beacon's Reward, junior champion bull at the Pennsylvania All-American Dairy Show, owned by Liseter Farm, Newtown Square, Pa.

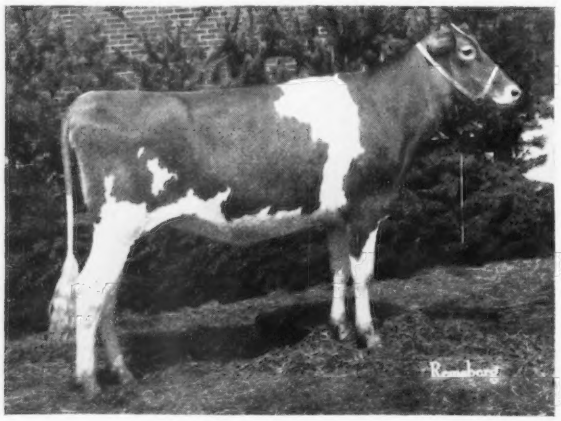

Harvey Swartz presenting premier breeder and exhibitor banners to Mrs. Gertrude McNaught, Elgin, Ill., at the World Dairy Cattle Show. Mr. Odlum looks on.

◀ *Cherry Lane Cherry Apple, 4-H junior champion of the Pennsylvania Junior Show, owned by Joy L. Meyers, Portage, Pa.*

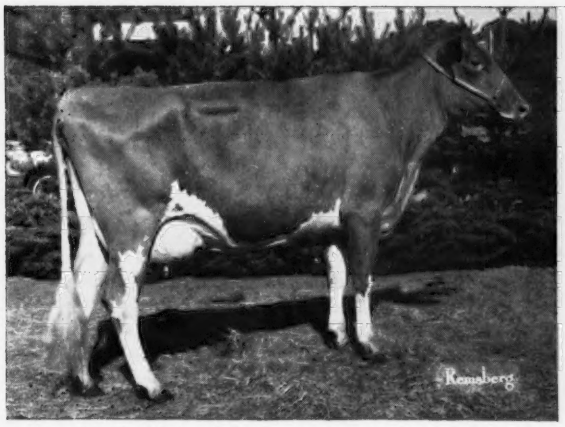

Twin Brook BK Posy, 4-H senior and grand champion of the Pennsylvania Junior Show, owned by John E. Marchezak, Bentleyville, Pa.

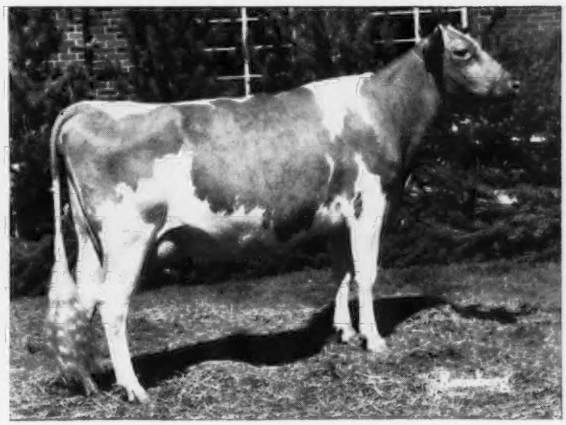

Sniders Acmes Lady Ann, FFA senior and grand champion of the Pennsylvania Junior Show, owned by Birch Snider, New Enterprise, Pa.

SENIOR YEARLING HEIFER
Was-Mere Trillons Gerda, Was-Mere Farm.

COW, 2 YEARS AND UNDER 3
Thayers Lucy Nance Lois, Micheal Thayer, Broomfield.

COW, 3 YEARS AND UNDER 4
Was-Mere Trillons Toas, Was-Mere Farm.

COW, 4 YEARS AND UNDER 5
Was-Mere Trillons Jeanie, Was-Mere Farm.

AGED COW
Konishi's Transfer Jester Lilly, Melodie Lane Farm.

JUNIOR GET OF SIRE
Was-Mere Farm on get of James Canyon Minervas Trillon.

SENIOR GET OF SIRE
Was-Mere Farm on get of James Canyon Minervas Trillon.

PRODUCE OF DAM
Ben Konishi, Alamosa, on produce of Konwill Golden Lillian.

BEST THREE FEMALES
Was-Mere Farm.

DAIRY HERD
Melodie Lane Farm.

PREMIER BREEDER
Was-Mere Farm.

PREMIER EXHIBITOR
Melodie Lane Farm.

Eastern States Exposition 4-H Guernsey Show

By JOHN W. ATWOOD

GRAND CHAMPION FEMALE
Gayvil Acme's Lottie, William H. King, New Braintree, Mass.

RESERVE CHAMPION FEMALE
Golden Harvest Lollypop, Stephen Benoit, Rehoboth, Mass.

SENIOR HEIFER CALF
1, Grassland Marvin Gloria, Jacquelyn A. Ives, Suffield, Conn.; 2, Golden Harvest Dill Favor, Ronald Simmons, Bridgewater, Conn.; 3, Jan Dere's Abigail, Robin J. Bedell, Woodsville, N. H.

INTERMEDIATE HEIFER CALF
1, Oaklands Jean, Connie J. Shores, Gardiner, Me.; 2, Rockfalls Max Gloria, John D. Galgowski, Middlefield, Conn.; 3, Crescent Maples M-Oda, Frank B. Hurd, Springvale, Me.

JUNIOR YEARLING HEIFER
1, Maishepaug Maxim's Star, Russ M. Landau, Litchfield, Conn.; 2, Teneriff Phareka Sunny Pearl, Shirley Huckins, Ashland, N. H.; 3, Dreamland Phareka Daisy, Alice Tibault, Spencer, Mass.

SENIOR YEARLING HEIFER
1, Golden Harvest Lollypop, Stephen Benoit.

COW, 2 YEARS AND UNDER 3
1, Gayvil Acme's Lottie, William H. King; 2, Sunnydell Golden Lassie, Christine Fowles, Southampton, Mass.; 3, Merit Gay Fancy, Bruce W. Merritt, Farmington, Conn.

STATE HERD
1, Massachusetts; 2, Connecticut; 3, Maine.

FITTING AND SHOWMANSHIP
JUNIOR DIVISION
1, Christine Fowles (Champion Junior Showman); 2, Ronald Simmons; 3, Robin J. Bedell.

SENIOR DIVISION
1, William H. King (Champion Senior Showman and Champion Showman of All Breeds); 2, Connie J. Shores; 3, Stephen Benoit.

Northeastern Indiana Dairy Show

By ROBERT E. JONES

THE Guernsey breeders in Northeastern Indiana held their show on Thursday, August 17, at the Fairgrounds in Kendallville, Indiana. Official judge for the day was Max Gordon, Lynn.

The senior and grand champion of the light bull show was the first prize senior yearling, Valley Set Artist Honor, exhibited by Russell Wenger and Son, Goshen, and Dean Krank, Elkhart. The reserve grand champion bull was the first prize bull calf, Valley Set Prince Albert, exhibited by Russell Wenger and Son.

It was the senior yearling class that produced the junior champion female, Valley Set Artist Lorraine, exhibited by Russell Wenger and Son. The Wengers were also awarded the trophy by the Indiana G. B. A. for the best junior animal bred by exhibitor. The junior yearling class was topped by Snider's Financier's Moonbeam, shown by Dr. G. W. Snider, Milford. The senior calf class was won by Valley Set Artist Roberta, shown by Russell Wenger and Son. Receiving the blue ribbon in the junior calf class was Maurana K. Butterfat Sassy, shown by Dr. M. L. Weldy, Goshen. It was in the three-year-old class that Judge Gordon found his senior and grand champion female, Riverwood Dynamo Nyna, shown by Lester Keefer and Son, Wawaka. The Keefers were awarded the trophy by the Indiana G. B. A. for the best senior animal bred by exhibitor. Heading up the aged cow class was Mulhocaway Pearl, shown by Dr. M. L. Weldy. Dr. Weldy also topped the four-year-old cow class with Clearland Dancer Jean. The two-year-old cow class was won by Russell Wenger and Son, with Valley Set Artist Holly. "Holly" was also named the reserve grand champion female.

Meadville, Pa., Fair

By WM. H. JUZI

FORTY-FIVE Guernseys were judged by Al Celestine, Scenery Hill, Pa., at the Meadville Fair on August 23. A show halter was given to Hazel Kunz, Centerville, who had the 4-H champion, and to Marvin Patterson, Belle Vernon, who had the junior champion of the open show.

Unfortunately, the report does not give the names of the animals. However, Clair L. Reed, Slippery Rock, showed the grand champion bull, and Leroy Campbell, Grove City, had both grand champion and reserve champion females. Joyce Kunz's senior heifer calf was also reserve junior champion of the open show.

Following is a list of the first two placings in each class:

GRAND CHAMPION BULL
Clair L. Reed, Slippery Rock.
GRAND CHAMPION FEMALE
Leroy Campbell, Grove City.
RESERVE CHAMPION FEMALE
Leroy Campbell.
JUNIOR CHAMPION FEMALE
Marvin Patterson, Belle Vernon.
RESERVE JUNIOR CHAMPION FEMALE
Joyce Kunz, Centerville.
JUNIOR BULL CALF
1, Leroy Campbell.
SENIOR BULL CALF
1, Clair L. Reed; 2, Clair L. Reed.
JUNIOR YEARLING BULL
1, John Burnham, Conneautville.
SENIOR YEARLING BULL
1, Clair L. Reed.
BULL, 2 YEARS AND OVER
1, Clair L. Reed.
JUNIOR HEIFER CALF
1, Marvin Patterson.
INTERMEDIATE HEIFER CALF
1, Leroy Campbell; 2, Clair L. Reed.
SENIOR HEIFER CALF
1, Joyce Kunz; 2, Clair L. Reed.
JUNIOR YEARLING HEIFER
1, Paula Kunz, Centerville.
SENIOR YEARLING HEIFER
1, Leroy Campbell; 2, Clair L. Reed.
COW, 2 YEARS AND UNDER 3
(Not in milk)
1, Clair L. Reed; 2, Leroy Campbell.
COW, 2 YEARS AND UNDER 3
(In milk)
1, Cindy Burnham, Conneautville; 2, John Burnham.
COW, 3 YEARS AND UNDER 4
1, Leroy Campbell; 2, Leroy Campbell.
COW, 4 YEARS AND UNDER 5
1, John Burnham; 2, Clair L. Reed.
COW, 5 YEARS AND OVER
1, Leroy Campbell; 2, Leroy Campbell.
BEST UDDERED COW
(In milk)
1, Leroy Campbell; 2, Leroy Campbell.
BEST UDDERED COW
(Dry)
1, Leroy Campbell; 2, Ciny Burnham.
JUNIOR GET OF SIRE
1, Leroy Campbell; 2, Clair L. Reed.
PRODUCE OF DAM
1, Leroy Campbell; 2, Clair L. Reed.
BEST 3 FEMALES
1, Leroy Campbell; 2, Clair L. Reed.
DAIRY HERD
1, Leroy Campbell; 2, John Burnham.
DAUGHTER-DAM
1, Leroy Campbell; 2, Paula Kunz.

Capital District Show

By JOSEPH PENDERGAST

SEVERAL of Eastern New York's best Guernsey breeders showed a good group of cattle at the annual Capital District Show, held on the Fairgrounds, Altamont, on August 14. Professor Walter Clark judged the show in a most pleasing manner. Don Tuttle, popular farm broadcaster from Station WGY, Schenectady, was Master of Ceremonies and he was in his usual good form. Assisting at the ringside were Miss Geraldine Cornell, Buskirk, Rensselaer County Dairy Princess, who passed the ribbons, and Joseph Pendergast, Business Manager of the New York State Guernsey Breeders Co-op., Inc.

The show opened with the fitting and showmanship classes for junior exhibitors. In the junior division were youngsters under 14 years of age, with Elizabeth Ann Calhoun, first, followed by Roland Armstrong, Tom Kleinke, Joseph Riley, Wyatt Stockwell and Heidi Stanton. This class was followed by the senior division, youngsters 15 to 21 years of age. First was Donald Stanton; second, Jim Slingerland; third, Bill Springer; fourth, Ed Kleinke III, and fifth, Julie Dykeman.

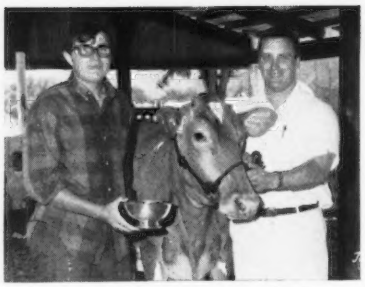

Walter Perry III, Hampton, N. Y., presenting Hickory Ridge Trophy to Lynn Van Benschoten, herdsman, Attebroc Farm, owner of the senior and grand champion female at the Capital District, N. Y., Show, Brookberry Nance's Imogene.

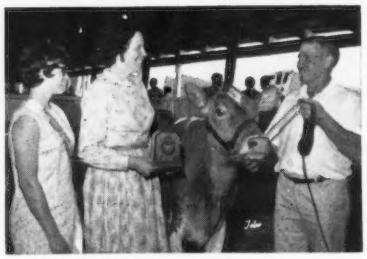

Mrs. Douglas Stanton, Greenville, N. Y., presenting "Guernseys with a Future" trophy to Raymond Calhoun, Rosendahl Farm, Hoosick Falls, N. Y., owner of junior champion female at the Capital District, N. Y., Show, Rosendahl Cavalier Cheer. Miss Geraldine Cornell, Buskirk, Rensselaer County Princess, at left.

Mrs. and Mr. Daniel Heller, Feura Bush, N. Y., presenting Feura Farm Trophy to champion showman, Donald Stanton, Greenville, N. Y., at the Capital District Show.

Carol Ann Calhoun's good two-year-old, Rosendahl F. Wendy, was selected grand champion of the Junior Show and Judge Clark placed her first in the two-year-old class in the Open Show. Welcome Stock Farm's junior calf, Welcome Fortune Fancy; Old Homestead's senior calf (young division), Feura Julius Lovely, and Attebroc Kinglad's Miss, owned by Attebroc Farm, were the blue ribbon winners in the junior and senior calf classes.

Rosendahl Cavalier Cheer, first junior yearling, owned by Rosendahl Farm, was selected junior champion of the show. In the senior yearling class, Rosendahl Farm took first with Rosendahl Noble Agnes. Three nice junior gets were shown with a get of Yellow Creek S. Fortune, owned by Welcome Stock Farm, first, and in second place was a get of Nyala King's Cavalier, owned by Rosendahl Farm, with third going to a get of Glensmere Valiant, owned by Edward F. Kleinke.

Carol Ann Calhoun, showing her grand champion of the Junior Show, Rosendahl F. Wendy, stood at the head of the line in a good two-year-old class. Judge Clark had several nice three-year-olds, and from this group he picked Brookberry Nance's Imogene to head the class. Later he made this three-year-old, owned by Attebroc Farm, senior and grand champion. Rosendahl Farm came back to win the four-year-old class with Rosendahl B. Radiant, and the aged cow class with Rosendahl Cavalier Ladybird.

In the group classes, a get of Gayoso View Top Command, owned by Ernest Rymph, stood first in the senior get of sire. Rosendahl Farm was first in the produce of dam class, with a produce of Rosendahl Cavalier Radiant, first best three females bred by exhibitor, and first in the dam and daughter class.

Following is a list of awards:

SENIOR AND GRAND CHAMPION FEMALE
Brookberry Nance's Imogene, Attebroc Farm, Millbrook.
JUNIOR CHAMPION FEMALE
Rosendahl Cavalier Cheer, Rosendahl Farm, Hoosick Falls.
JUNIOR HEIFER CALF
1, Welcome Fortune Fancy, Welcome Stock Farm, Schuylerville; 2, Attebroc Leaders Flora, Attebroc Farm; 3, Pleasant Knob T.C. Melinda, Pleasant Knob Farm, Greenwich.
SENIOR HEIFER CALF
(10/1/66-12/31/66)
1, Feura Julius Lovely, Old Homestead Farm, Greenville; 2, Glensmere's Valiant Lady, Peter M. Kleinke, Delmar; 3, Glensmere's Mo's Pansy, Edward F. Kleinke, Delmar.
SENIOR HEIFER CALF
(7/1/66-9/30/66)
1, Attebroc Kinglad's Miss, Attebroc Farm; 2, Feura Julius Judy, Old Homestead Farm; 3, Welcome Fortune Sandra, Welcome Stock Farm.

Junior Yearling Heifer
1, Rosendahl Cavalier Cheer, Rosendahl Farm; 2, Old Homestead Secret, Old Homestead Farm; 3, Pleasant Knob Miss Cupid, Pleasant Knob Farm.
Senior Yearling Heifer
1, Rosendahl Noble Agnes, Rosendahl Farm; 2, Pleasant Knob T.C. Lottie, Pleasant Knob Farm; 3, Welcome Famous Maid, Welcome Stock Farm.
Cow, 2 Years and Under 3
1, Rosendahl F. Wendy, Carol Ann Calhoun, Hoosick Falls; 2, Blakeford Top Kathie, Attebroc Farm; 3, Rosendahl J. Gaiety, Elizabeth Ann Calhoun, Hoosick Falls.
Cow, 3 Years and Under 4
1, Brookberry Nance's Imogene, Attebroc Farm; 2, Ansmil D. Hopetta, Attebroc Farm; 3, Old Homestead Quality Miss, Donald Stanton, Greenville.
Cow, 4 Years and Under 5
1, Rosendahl B. Radiant, Rosendahl Farm; 2, Hi Yonder Bon Bebe, Attebroc Farm; 3, Pleasant Knob Top Dolly, Pleasant Knob Farm.
Aged Cow
1, Rosendahl Cavalier Ladybird, Rosendahl Farm; 2, Rosewood A Iola, Attebroc Farm; 3, Rosendahl Cavalier Radiant, Rosendahl Farm.
Junior Get of Sire
1, Welcome Stock Farm on get of Yellow Creek S. Fortune; 2, Rosendahl Farm on get of Nyala King's Cavalier; 3, Edward F. Kleinke on get of Glensmere Valiant.
Senior Get of Sire
1, Ernest Rymph, Greenwich, on get of Gayoso View Top Command; 2, Rosendahl Farm on get of Nyala King's Cavalier; 3, Rosendahl Farm on get of McDonald Farms Jolly Vern.
Produce of Dam
1, Rosendahl Farm on produce of Rosendahl Cavalier Radiant.
Best 3 Females
(Bred by exhibitor)
1, Rosendahl Farm; 2, Welcome Stock Farm.
Daughter and Dam
1, Rosendahl Farm; 2, Old Homestead Farm.

Westmoreland County, Pa., Show

By Wm. H. Juzi

Thirty-five Guernseys, shown by 20 exhibitors in the open show, and 10 head, shown in the 4-H division, drew a good ringside at the Westmoreland County, Pa., Fair on August 23. Gene Thompson, Marion Center, was the judge. The Westmoreland County G. B. A. awarded a trophy to the grand champion female in the open classes, which was won by Herbert Guyer, Derry. The junior championship for females went to Glenn Henry, Saltsburg. There were no bulls shown. Grand championship in the 4-H division went to Glenn Henry, and reserve championship to Sandy Shenton, Belle Vernon.

Unfortunately, the report does not give the names of the animals shown, so we are listing the first two winners in each class.

Grand Champion Female
Herbert Guyer, Derry.
Junior Champion Female
Glenn Henry, Saltsburg.
Junior Heifer Calf
1, Robert Mayhew, Belle Vernon; 2, William Guyer, Derry.
Intermediate Heifer Calf
1, Sandra Shenton, Belle Vernon; 2, Dennis Guyer, Derry.
Senior Heifer Calf
1, Carol Stoneman, Belle Vernon; 2, Robert Mayhew.
Junior Yearling Heifer
1, Glenn Henry; 2, James Mayhew, Belle Vernon.
Senior Yearling Heifer
1, Glenn Henry; 2, David Guyer, Derry.
Cow, 2 Years and Under 3
(Not in milk)
1, Robert Mayhew; 2, Robert Lydick, Blairsville.
Cow, 2 Years and Under 3
(In milk)
1, Robert Mayhew.
Cow, 3 Years and Under 4
1, Herbert Guyer; 2, Robert Mayhew.
Cow, 4 Years and Under 5
1, James Mayhew; 2, Robert Mayhew.
Cow, 5 Years and Over
1, William Guyer.
Best Uddered Cow
1, Herbert Guyer; 2, Robert Mayhew.
Junior Get of Sire
1, Glenn Henry; 2, Carol Stoneman.
Senior Get of Sire
1, Robert Mayhew.
Produce of Dam
1, Robert Lydick; 2, William Guyer.
Best 3 Females
1, Robert Mayhew; 2, William A. Stoneman, Belle Vernon.
Dairy Herd
1, Robert Mayhew.
Dam and Daughter
1, William Guyer; 2, Donna Peoples.

4-H Show

Grand Champion Female
Glenn Henry, Saltsburg.
Reserve Champion Female
Sandy Shenton, Belle Vernon.
Junior Heifer Calf
1, Robert Mayhew, Belle Vernon.
Intermediate Heifer Calf
1, Sandra Shenton; 2, Dennis Guyer, Derry.
Senior Heifer Calf
1, Carol Stoneman, Belle Vernon; 2, Robert Mayhew.
Junior Yearling Heifer
1, Glenn Henry; 2, Lois Lydick, Blairsville.
Senior Yearling Heifer
1, Glenn Henry.
Cow, 2 Years and Under 3
1, Robert Mayhew; 2, Kenneth Brown.
Cow, 3 Years and Under 4
1, Debbie Ludwig.
Cow, 4 Years and Under 5
1, James Mayhew, Belle Vernon; 2, Donna Peoples.

Ozark Empire Fair

By G. B. Secker

On Tuesday, August 15, Guernseys were paraded in the arena at the Ozark Empire Fair, Springfield, Mo., before Judge John L. McKitrick, Columbus, Ohio. The classes were large and of fine quality, and the show was distinctive because Juniors were winning money in every class. Steve Potter, Superintendent of the show, was assisted by George Schmitt, Springfield. Announcements of placings were made by George Chambers, field representative of The American Guernsey Cattle Club, and the book was kept by G. B. Secker, representing the State Guernsey Association.

Following is a list of awards:

Senior and Grand Champion Bull
Wallis's Roster Count, Johnny Wallis, Springfield.
Reserve Grand Champion Bull
Shady View V Jack, Norman Keller, Charles and Raymond Hunze, Cape Girardeau.
Junior Champion Bull
Wallis's Oran Count, Johnny Wallis.
Senior and Grand Champion Female
Shady View Farms Rosmarie, Gary and Jerry Estes, Rogersville.
Reserve Grand Champion Female
Wallis's Margret Fame, Johnny Wallis.
Junior Champion Female
Golden Dew Gondolier's Maggie, Charles Griggs, Mustang, Okla.
Bull Calf
1, Wallis's Oran Count, Johnny Wallis; 2, Mungle's Sabo Geronimo, Charles Griggs; 3, Davis's Actor Jester, Gary Davis, Verona.
Junior Yearling Bull
1, Golden Dew Mellas Triumph, Charles Griggs; 2, Mead's Nance Jupiter, Rex Mead, Bolivar; 3, Reedland Farm's Golden Boy, Loy Reed, Rogersville.
Senior Yearling Bull
1, Shady View Farm Duke, Gary and Jerry Estes; 2, Woodacres Jolly Ti Tan, Johnny Wallis; 3, Lapo Distinctive's Count, C. R. Johnston, Springfield.
Bull, 2 Years and Under 3
1, Shady View V Jack, Norman Keller, Charles and Raymond Hunze; 2, Schmitt Farm Leta's Pat, Schmitt Guernsey Farm, Springfield.
Bull, 3 Years and Over
1, Wallis's Roster Count, Johnny Wallis; 2, Lapo Challenger's Clipper, C. R. Johnston.
Heifer Calf
1, Red Hill Herdsman Brilliance, Charles Griggs; 2, Red Hill Herdora, Charles Griggs; 3, Toots Babe of Sunnyacres, Ronnie Harrington, Republic.
Junior Yearling Heifer
1, Golden Dew Gondolier's Maggie, Charles Griggs; 2, Wallis's Joyce Nance, Debbie Wallis, Springfield; 3, Wallis's Jackie Count, Johnny Wallis.
Senior Yearling Heifer
1, Golden Dew Debbie's Darbie, Charles Griggs; 2, Foremost Nance F Sal, Gary and Jerry Estes; 3, Lapo Champ's Carrie, Jane Johnston, Springfield.

Cow, 2 Years and Under 3

1, Shady View Farms Rosmarie, Gary and Jerry Estes; 2, Dolly's Deanie Carolyn, Gary Don Letterman, Niangua; 3, Flo-Rays Karnella, Gary Davis.

Cow, 3 Years and Under 4

1, Wallis's Margret Fame, Johnny Wallis; 2, Southland's V Fame's Daisann, Charles Griggs; 3, Reedland Farm's UF Joy, Johnny Wallis.

Cow, 4 Years and Under 5

1, Hathaway's Farm R. Dillie, Gary and Jerry Estes; 2, Lapo Chal's Lizzie, C. R. Johnston; 3, Twoecho Lady Fair, Gary Mead, Bolivar.

Cow, 5 Years and Over

1, Donmaeburn F Debbie, Charles Griggs; 2, Charmaines Little Doris, Gary and Jerry Estes; 3, Elm-Moor Dainty's Denise, Charles Griggs.

Junior Get of Sire

1, C. R. Johnston on get of Lapo Moon's Champ; 2, Johnny Wallis on get of Wallis's Roster Count; 3, Dennis Schmitt, Springfield, on get of Pre-Eminent Sonny Dolly.

Get of Sire

1, Johnny Wallis on get of Henslee Farms V. Fame; 2, Gary and Jerry Estes on get of Henslee Farms V. Fame; 3, Norman Keller, Charles and Raymond Hunze on get of Gayoso View Fame Rocket.

Produce of Dam

1, Johnny Wallis on produce of Wallis's Phyliss Kinghaven; 2, C. R. Johnston on produce of Lapo Chris Cathy; 3, Gary and Jerry Estes on produce of Charmaine of Delawan Farm.

Best 3 Females

1, Gary and Jerry Estes; 2, C. R. Johnston; 3, Johnny Wallis.

Dairy Herd

1, Gary and Jerry Estes; 2, Charles Griggs; 3, Johnny Wallis.

Southwestern National Guernsey Show

By A. Wendell Fuhriman

Fourteen exhibitors from California, Arizona and Oregon made a super quality show at the Los Angeles County Fair, Los Angeles, Calif., titled the Southwestern National Guernsey Show. With Judge Merton Sowerby doing a masterful job on the placings, it was truly the National Guernsey Show of the West. Judge Sowerby found his grand champions in two of the best show animals of recent years. High Meadows Jolly Lafayette, four times All-American, shown by Adohr Farms, Camarillo, and William J. Rasmussen, Glendale, Ariz., was senior and grand champion bull. Bay Meadow Billy's Cedar, Honorable Mention All-American aged cow in 1966, and grand champion at seven California shows this year, was senior and grand champion cow, shown by Bay Meadow Farm, Galt.

Reserve grand championship for bulls was taken by an FFA boy, Michael Morelli, Petaluma, on the first place senior yearling, Bay Meadow Helena's Hoss. Reserve grand championship for females went to the second place aged cow, Woodacres Empress Blanche, shown by William J. Rasmussen. Judge Sowerby called on Tommy Dewar to make the placing on Woodacres Empress Blanche in the aged cow class. W. T. McClelland and Son, Tucson, Ariz., won the junior championship for females on the beautiful senior yearling, Shamrock A.P. Dellie.

Richard Boeckman, Sherwood, Ore., won first in the produce of dam class with as fine a produce as will be found, which included the first place three-year-old and second place four-year-old daughters of the Excellent Maple Brook's Georgia. California headed up the state herd with both grand champions for first place, with Arizona in second, followed by Oregon. William J. Rasmussen won the premier exhibitor award, with premier breeder award going to Bay Meadow Farm.

Following is a list of awards:

Senior and Grand Champion Bull

High Meadows Jolly Lafayette, Adohr Farms, Camarillo, and William J. Rasmussen, Glendale, Ariz.

Reserve Champion Bull

Bay Meadow Helena's Hoss, Michael Morelli, Petaluma.

Senior and Grand Champion Female

Bay Meadow Billy's Cedar, Bay Meadow Farm, Galt.

Reserve Grand Champion Female

Woodacres Empress Blanche, William J. Rasmussen.

Junior Champion Female

Shamrock A.P. Dellie, W. T. McClelland and Son, Tucson, Ariz.

Bull Calf

1, Sarival Dark Mark, William J. Rasmussen; 2, Brownies Farms Osborn, Brownies Guernsey Farms, Woodburn, Ore.; 3, Bay Meadow Cedar Director, Donald Giacomini, Ferndale.

Yearling Bull

1, Bay Meadow Helena's Hoss, Michael Morelli; 2, Adohr Prince Rosedale, Adohr Farms; 3, Shamrock J.V. Rival, W. T. McClelland and Son.

Bull, 2 Years and Over

1, High Meadows Jolly Lafayette, Adohr Farms and William J. Rasmussen; 2, Bay Meadow Daisy's Daylo, Bay Meadow Farm; 3, Brownies Farms Banker, Brownies Guernsey Farms.

Heifer Calf

1, Sarival Dark Bonnie, William J. Rasmussen; 2, Homestead Miss Utah, William E. Marsh, Cornelius, Ore.; 3, Brownies Farms Oloma, Brownies Guernsey Farms.

Junior Yearling Heifer

1, Shamrock W. Lambeth, W. T. McClelland and Son; 2, Adohr Lafayette Fayette, Adohr Farms; 3, Sarival Dark Minnie, William J. Rasmussen.

Senior Yearling Heifer

1, Shamrock A.P. Dellie, W. T. McClelland and Son; 2, Adohr Regal Elsia, Adohr Farms; 3, Carol-Lynn Royal Nancy, William J. Rasmussen

Cow, 2 Years and Under 3

1, Adohr Voxman Berne, Adohr Farms; 2, Bay Meadow Hank's Helen, Walter Kessler, Galt; 3, Sarival Mo Blanche, William J. Rasmussen.

Cow, 3 Years and Under 4

1, Maple Brook's Georgeous, Richard Boeckman, Sherwood, Ore.; 2, McDonald Farms JV Graceful, William J. Rasmussen; 3, Adohr Dorman Joyette, Adohr Farms.

Cow, 4 Years and Under 5

1, Sunnyside T. Joyce, William J. Rasmussen; 2, Maple Brook's Georgia Victoria, Richard Boeckman; 3, Leslynn Command's Butterfly, Brownies Guernsey Farms.

Cow, 5 Years and Over

1, Bay Meadow Billy's Cedar, Bay Meadow Farm; 2, Woodacres Empress Blanche, William J. Rasmussen; 3, Graysmarsh Larkspur, Arizona Farms, Inc., Phoenix, Ariz.

Best Uddered Cows

3-Year-Olds

1, Adohr Dorman Joyette, Adohr Farms; 2, Adohr Dorman Lassia, Adohr Farms; 3, Bay Meadow Hank's Dee, Bay Meadow Farm.

4-Year-Olds

1, Leslynn Command's Butterfly, Brownies Guernsey Farms; 2, Bay Meadow Billy's Suzette, Bay Meadow Farm; 3, Maple Brook's Georgie Victoria, Richard Boeckman.

5 Years and Over

1, Bay Meadow Billy's Cedar, Bay Meadow Farm; 2, Woodacres Empress Blanche, William J. Rasmussen; 3, Graysmarsh Larkspur, Arizona Farms, Inc.

Junior Get of Sire

1, William J. Rasmussen on get of Sarival Eclipse Phil; 2, Bay Meadow Farm on get of Bay Meadow Hank's Count.

Get of Sire

1, Bay Meadow Farm on get of Burger's Place Billy; 2, Arizona Farms, Inc., on get of Liseter Brilliant; 3, Bay Meadow Farm on get of Bay Meadow St. Hank.

Produce of Dam

1, Richard Boeckman on produce of Maple Brook's Georgia; 2, Bay Meadow Farm on produce of Bay Meadow Billy's Marlo; 3, Adohr Farms on produce of Adohr Warrior Joycee.

Best 3 Females

1, Bay Meadow Farm; 2, Richard Boeckman; 3, Adohr Farms.

Dairy Herd

1, Bay Meadow Farm; 2, William J. Rasmussen; 3, Arizona Farms, Inc.

State Herd

1, California; 2, Arizona; 3, Oregon.

Premier Breeder

Bay Meadow Farm.

Premier Exhibitor

William J. Rasmussen.

Charles W. Van Horn, Southeastern representative for the Pennsylvania G. B. A. since October 16, 1951, reached retirement age on August 25. Retirement isn't for Charlie. He has accepted the position as manager for Synthane Farm, Synthane, Inc., owners, Oaks, Pennsylvania. The many friends of Charlie and Alice join us in wishing them the best during the coming years at Synthane Farm. Charlie has always been an ardent promoter of the Guernsey breed, and he will continue to speak up for Guernseys in his new work.

Sales

THE GREAT NORTHERN GUERNSEY CLASSIC SALE

By Leslie Peckham

Summary

No. Head	Total	Average
42 Females	$23,255	$553.69
(3 calves under 3 mo. s.w.d.)	175	58.33
3 Bulls	890	296.66
45 Head	$24,320	$540.44

The Wisconsin Guernsey breeders, in cooperation with Tri-State Breeders Cooperative, Westby, realized the most outstanding consignment sale the Guernsey breeders of Wisconsin have ever held in this state. It was held at the West Salem, Wis., Pavilion on September 11. The quality was excellent, the bidding was spirited, the excitement of the spectators was stirring, which all ended up in creating a pleasing atmosphere among the consignors, buyers and visitors. A setting of this kind can only result in success and satisfaction of achievement.

The sale grossed $24,320 on 45 head, with an average of $540.44. The females averaged $553.69. Everyone had wide smiles after the sale from the results, and they had every right to be very happy with the final tabulations.

Harvey Swartz, Waukesha, well-known auctioneer and judge, and Olaf Kjome, outstanding Guernsey breeder from Spring Grove, Minn., pedigree reader, working behind the auction stand, decorated purposely for the day as well as the Justemere Dispersal a week prior, kept the Guernsey chant humming. It appeared all ears were attuned, as indicated by the above data.

One happy family was the Howard Zastoupils, Tomah, who purchased Toma Gee, a consignment from Leo Gasper, Baraboo, for $1,275. "Gee" was a large, typy, big boned Mulhocaway Butterfat King Hal daughter due to calve October 17 to Western Glow Darimost, Al Gold Star Sire. She is out of Toma Peerless Geane, VG, a daughter of the Chedco Peerless bull which the Toma herd used with very good results. The contending bidder was Craig Ahlbrecht, Waconia, Minnesota. "Gee" had been consigned to the Classic and had been selected before the Toma Dispersal held on August 24.

The second high cow was King Hals Sylvia of M.G., a very smooth, upstanding heifer that blended throughout her body as well as anything in the Classic. She was also a daughter of the "King Hal" bull out of a daughter of Yellow Creek Jewel Supreme, Gold Star, and Monarch's Sonia of M.G., VG, with records up to 14230 lbs. of milk and 760 lbs. of fat. "Sylvia" was consigned by Harley Rudesill, Baldwin. This heifer had been winning at all the local fairs, even was made grand champion of the Pierce County Fair as a senior yearling. "Sylvia" was purchased by Chester Williams and Louis Seitz, Waukesha, for $925.

It would be unfair to place the top two as the best animals in the sale, and we are sure both Mr. Gasper and Mr. Rudesill realize that many of the consignments were equally as good though the price was somewhat lower. If room would permit we would like to write additional praiseworthy words, but we are afraid we would miss someone's entry, which would be unfair to those involved.

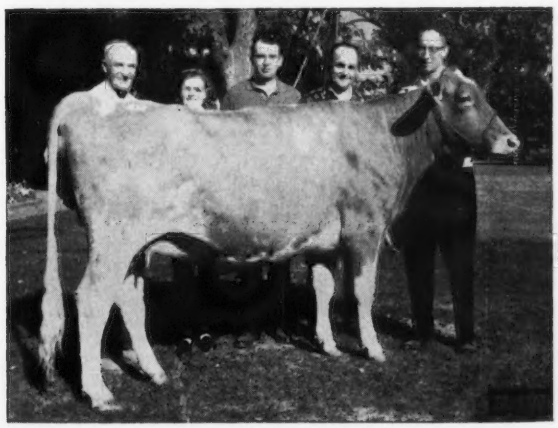

Toma Gee, top of the Great Northern Guernsey Classic Sale, consigned by Leo Gasper, Baraboo, Wis., and purchased by Howard Zastoupil, Tomah, Wis., for $1,275. In the background, Mr. and Mrs. Elmer Ahlbrecht and son Craig, Waconia, Minn., contending bidders; Thomas Zastoupil and Mr. Gasper.

Two buyers purchased four each, with the Elmer Ahlbrecht Family, Waconia, Minn., headed by son Craig Ahlbrecht, paying $2,410 for their numbers, and the Gordon Hill Family, Janesville, paying $2,300. Flowering plants were given to the two families just mentioned as top buyers.

Donald Burton, Eagle, State and National Director, worked one side of the ring, with Marlow Nelson, of Tri-State Breeders, operating on the other side. Kenneth Skrede, Readstown, and Frank Sivesind, Waukon, Iowa, Guernsey breeders and Classic Committeemen, ran the slips. Neil Jacobs, Bangor, Arlen Schomburg, West Salem, and Conrad Nehls, West Salem, assisted with the leading. Harold Clausen, Bruce, co-chairman, acted as announcer and made the introductions. Donald Hardie, Blair, the other co-chairman, who had worked many hours prior to sale time, was not able to be present. The Wisconsin G. B. A. office clerical staff clerked the sale, headed by Mrs. Iva Griffiths and Mrs. Edith Peckham. Those assisting from Tri-State Breeders were Armin Fruechte and David Kjome, Westley. George Chambers, The American Guernsey Cattle Club fieldman, was present to help in the sale and planning and to lend his always helpful hand.

On September 10, pre-sale evening, a family-style dinner was served at the "Fireside," Onalaska, to a fine group of people from the Guernsey Fraternity of Iowa, Minnesota and Wisconsin. Everyone had a splendid social time together. The Bernard Pralles, Onalaska, furnished the usual cheese trays and crackers which were enjoyed prior to the banquet.

Following is a list of animals selling for $350 or more:

Dean Adams, Elk Mound, Wis.	
Sherburne Prairie L. Debbie	$540
Killsnake Creek Lydia	500
Gordondale S. Myrna	475
Craig Ahlbrecht, Waconia, Minn.	
Renart Hals Paula	610
Valleyland Francine	600
Gary and Gayle Ahlbrecht, Waconia, Minn.	
Daley Creek Blondie	800
Toma Emilea	400
Gordon Barlau, Norwood, Minn.	
Butterfat Dispatch's Marigold	560
Dutch Mill Hals Vagabond (Bull)	430
Virgil Berndt, Lancaster, Wis.	
Scenic's Brenda	675
Royal Nance's Nena	550
John Bertling, Cashton, Wis.	
Dutch Mill Paulson's Stardust	475
Douglas Curran, Taylor, Wis.	
Hazel Farm Ramona	610
Richard Galstad, Westby, Wis.	
Lone Acres J.V. Tulip	410
Louis' H. Dolly of Salem	380

Mr. and Mrs. Frederick Garbisch, Granton, Wis.
Thatcher Farms Hal's Silvia 475
Cathy Jean Hill, Janesville, Wis.
Berndt's P. Clara 725
Hans-Crest P. Fonda 705
Spartan Selma 560
Harris Kahl and Son, Ridgeland, Wis.
Thatcher Farms Hal's Rose 625
Lyle Kiesling, Jefferson, Wis.
Mor-fields Farm Royal Jingle 500
Bostwick Valley Hal's Gale 450
Sanfadair Princeton Ivy 355
Erlyn and Irene Knutson, Caledonia, Minn.
Fauver Hill Diamond's Arlete 685
Elmer Kunz, Fort Atkinson, Wis.
Dondor Hal's Dimple 850
Olaf S. Lindevig, Westby, Wis.
Lone Acres Hit Cheryl 350
Gordon Lone, Augusta, Wis.
Fauver Hill Hal's Bettina 875
Conrad Nehls, West Salem, Wis.
Lane Drive Brenda 400
Warren J. Moon, Oshkosh, Wis.
Royal Acres M R B Sherry 600
Robert Rhyme, West Salem, Wis.
Sanfadair Bellboy Blossomette 400
Bernard Rueden, West Depere, Wis.
Pine Shadow C.K. Linda 400
Breeze Hill Kitty 355
Harlan Schellhammer, Lansing, Iowa
Elitson's Beth of Salem 580
Clift-Crest Candor's Melanie 440
H. G. Schierholz, Genoa City, Wis.
Emaclare N.F. Rita 600
Louis Seitz and Chester Williams, Waukesha, Wis.
King Hals Sylvia of M.G. 925
Arthur Ulland, Austin, Minn.
Dondor T. Command's Eloise 875
Walter Winke, Waukon, Iowa
Cherry Lanes Rosellen 500
Thomas Zastoupil, Tomah, Wis.
Toma Gee 1,275

4TH CORN BELT GUERNSEY CLASSIC

By Harry Lage

A top of $1,350 and 33 of 34 consignments selling for more than $350 made the 4th Corn Belt Guernsey Classic at the Nevada, Iowa, Fairgrounds, on September 9, the best sale yet of the annual event sponsored by the Iowa and Nebraska Guernsey breeders. The 34 head sold for $17,975, an average of $528.68.

Suneslope's Command Doreen, consigned by Allan Bentley, Ames, topped the sale at $1,350. She was purchased by Bernard Pralle, Onalaska, Wis., with Arthur Ulland, Austin, Minn., the contending bidder. "Doreen" is by Gayoso View Top Command and out of Suneslope's Emory's Dory, one of the top cow families developed by Suneslope Farm.

Second high was Valleyland Rocket, a bull consigned by Olaf J. Kjome and Sons, Spring Grove, Minn., and purchased by Neil Fike and Family, Waterloo, for $1,000. Donald Sywassink, Letts, was contending bidder. "Rocket" is by Mulhocaway Butterfat King Hal.

The sale, managed by Harry Lage, Davenport, was well attended and saw animals going to Minnesota, Wisconsin, Nebraska, and Iowa.

Following is the sales list:

Adrian J. Aitchison and Son, Cascade, Iowa
Valleyland Madge $450
John C. Anderson, Humboldt, Iowa
Prairie Moon Donna 680
Guerngold G.F. Priscilla 395
Eugene Benns, Earlham, Iowa
Guerngold G.F. Virtue 350
Nancy J. and Michael L. Bingham, Shell Rock, Iowa
Goldenrose V. Eva 365
R. H. Boe, Calmar, Iowa
Cedar Grove O. Misty 385
Donald Brandt, Pilot Mound, Iowa
Penny's Pride of Woodruff Farm 490
Roger Braum, Durant, Iowa
Tall Corn Hally 410
Albert Dahlgreen, Clarion, Iowa
Kenmon Maggie 455
James Dahlgreen, Clarion, Iowa
Ar-Mar Master Sue 430
Walter Dengler, Jr., Davenport, Iowa
Idle-Ne'er's Banner's Nora 510
Roberts Farm Dandy's Fairy 470
Francis Feldmann, Hopkinton, Iowa
Cedar Crest E. Ricky 600
Cedar Crest Bon Peggy 510
Neil Fike and Family, Waterloo, Iowa
Valleyland Rocket (Bull) 1,000
Mark Hanna, Manly, Iowa
Green Valley's Krishna 395
Roland Heard and Sons, Steamboat Rock, Iowa
Woodruff Farm G. Chris (Bull) 715
Gordon J. Hollis, Waterloo, Iowa
Old Farmstead Honey 580
Carolyn and Richard Jones, Lincoln, Nebr.
Ar-Mar I Bonibell 540
Robert H. Lage, Davenport, Iowa
Wal-Co-Lone W. Fairy 400
Robert G. Marshall, Clarion, Iowa
Suneslope Lad Ester 315
Alan W. Meyer, Iowa Falls, Iowa
Kenmon Bertha 540
Wendell K. Meyer and Sons, Iowa Falls, Iowa
Fran-Do B Monie 390
Harvey W. Moeckey and Son, Polk City, Iowa
Suneslope's Dominant Escort 540
Woodruff Farm T. Patricia 585
Robert Palm, Fairfield, Iowa
Happy Hollow B. Helen 500
Ronald Palm, Fairfield, Iowa
Sanfadair Warrior Ruby 415
Bernard Pralle, Onalaska, Wis.
Suneslope's Command Doreen 1,350
Donald Sywassink, Letts, Iowa
Suneslope Hal Doc (Bull) 690
Arthur H. Ulland, Austin, Minn.
Prairie Lodge Wyn's Mary 490
Old Farmstead Priss 505
Lyle J. Vergith, Martell, Nebr.
Roberts Farm Apollo's Fad 495
Herbert Walther and Sons, Waverly, Iowa
Boe Ridge J.V. Secret 530
Duane Woodruff, Indianola, Iowa
Roberts Farm Apollo's Flashy 500

245th Special Sale

By Wm. H. Juzi

As advertised, this Special Sale, held the evening of August 31 at the Association Sales Pavilion, Lancaster, Pa., had a really outstanding group of consignments for the many buyers who attended the sale. Several

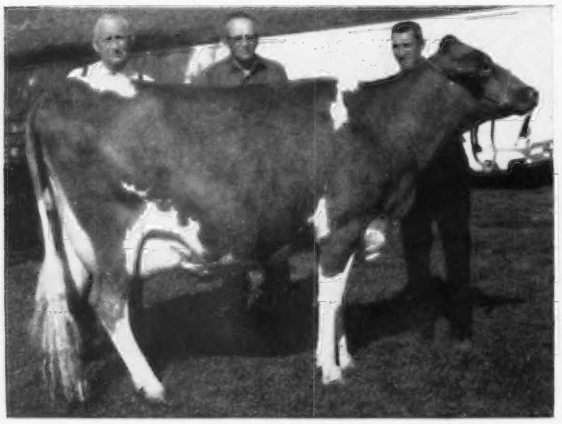

Suneslope's Command Doreen, top of the Corn Belt Guernsey Classic at $1350, consigned by Allan Bentley, Ames, Iowa, and purchased by Bernard Pralle, Onalaska, Wis. In the background, National fieldman, George W. Chambers; Arthur Ulland, Austin, Minn., contender, and Mr. Bentley at the halter.

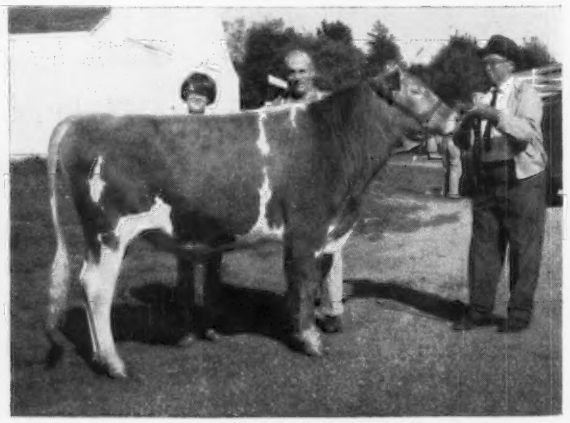

Valleyland Rocket, second high at the Corn Belt Classic at $1,000, consigned by Olaf J. Kjome and Sons, Spring Grove, Minn., and purchased by Neil Fike and Family, Waterloo, Iowa. In the background, Lynda Fike, Homer Fike and Mr. Kjome at the halter.

large groups of consignments featured the sale, including Golden Harvest Farm, Bridgewater, Conn., with 18 head; 14 from Wye Heights, Easton, Md., and a group of late consignments, 12 bred heifers or fresh two-year-olds, from Haynes Harmon, Greeneville, Tennessee. The 59 head sold for $24,240, an average of $410.85.

The top, at $875, was one of Mr. Harmon's heifers, Harmon's King Bertha, purchased by Dr. George T. Pack, Wrightsville, Pennsylvania. A Cloverland consignment from Phoenix, Md., Cloverland V. Belva, and a Golden Harvest consignment, Golden Harvest Lev Rose, tied for second high at $635.

High buyer was Donald Grimes, Catawissa, Pa., with the purchase of nine head for a total of $3,505. Second high was Wyno Farms, Inc., Muncy, Pa., with a purchase of six head for a total of $2,845.

The sale was managed by the Pennsylvania G. B. A., with The Merryman Company, Sparks, Maryland. Wm. H. Juzi read pedigrees, John Merryman was auctioneer, assisted in the ring by Dutch Snyder and fieldmen of the Association.

Following is a list of animals selling for $350 or more:

Charles and Irene Barstow, Union City, Pa.
- Harmon's King Lucybel $550

W. J. Biever and Sons, Schuylkill Haven, Pa.
- Golden Harvest Cor Molly 460

Russell Bomberger, Lebanon, Pa.
- White House D. Carol 400
- Highfield Watchman (Bull) 360
- Harmon's Duchess Lora 370

Russell Buckwalter, Hamburg, Pa.
- Golden Harvest Lev Halo 600
- Cloverland D. Belita 500

Wendell Conklin, Wapwallopen, Pa.
- Harmon's Earl Gloria 585
- Harmon's Earl Marietta 500
- Fresh Meadows' Amelia 360

Donald W. Grimes, Catawissa, Pa.
- Golden Harvest J. Hyacinth 585
- Harmon's Duchess Helena 425
- Golden Harvest Wyn Coral 500
- Merry Acres Jolly Pollyanna 535
- Wye Heights Duke's Kin 450

Albert G. Henisee and Sons, Medford, N. J.
- Attebroc C.H. Libby 485

Richard P. Maule, Quarryville, Pa.
- Cloverland V. Belva 635
- Attebroc C.H. Meryl 525

Maylath Brothers, Sugarloaf, Pa.
- Gordline's N.J. Julia 460

Marvin E. Miller, Strasburg, Pa.
- Wye Heights Dolores 350

George T. Pack, Wrightsville, Pa.
- Harmon's King Bertha 875

John W. Painter, Easton, Pa.
- Golden Harvest Lev Rose 635

Calvin Rovenolt, Watsontown, Pa.
- White House Bon Nettie 460

Seifert Brothers, Springtown, Pa.
- Elsview Farm V. Lora 400
- Driftwood Jolly Maiden 525

Edward and Alice Shoch, Sunbury, Pa.
- Harmon's King Bopeep 600

Lloyd Wallace, West Chester, Pa.
- Wye Heights Rich Hazel 400
- Golden Harvest H. Helena 350

Nelson E. Witmer, Dalmatia, Pa.
- Wye Heights Fressia 425
- Elsview Farm's Bell's Mayme 410
- Golden Harvest Wyn Mollena 360
- Golden Harvest Wyn Gean 375
- Golden Harvest Minion 360

Wyno Farms, Inc., Muncy, Pa.
- Golden Harvest Wyn Mave 575
- Cloverland K.F. Best 550
- Golden Harvest Wyn Maiden 450
- Golden Harvest J. Joanna 610

Justemere Guernsey Dispersal

By Leslie Peckham

Summary

No. Head	Total	Average
72 Females	$22,885	$317.85
(2 calves under 3 mo. s.w.d.)	305	152.50
72 Head	$23,190	$322.08

Three hundred fifty people packed the Sale Arena at the West Salem, Wis., pavilion to witness the activities and to bid for their selections in the Justemere Guernsey Dispersal. The sale was somewhat a melancholy affair for the Vilas Young family and to the many friends they have made in the Guernsey fraternity. Registered Guernseys had been bred on the Justemere Farm for 57 years, with a testing program which was established about the same time. The sale was necessary due to the health of Mr. Young and the desire of their son, Duane, to return to school this autumn. They had the herd well prepared and ready for the sale even though a broken toe kept Duane somewhat handicapped the last couple of days.

The sale was topped by a Very Good (87.5) seven-year-old cow sired by the great Gold Star Sire, McDonald Farms Augusta's Ideal. Augusta's D.C. of Salem had the size, dairy qualities, and the production Guernsey breeders of this era are searching for. She had several records of over 11000 lbs. of milk and up to 575 lbs. of fat, with her present record reading 13840—5.1%—699—6yrs—DHIA—322 days—2x. Mr. and Mrs. Bernard Pralle, Onalaska, ended up with this prize cow at $1,200, with Mr. and Mrs. Warren Moon, Oshkosh, the contending bidders. The Moons, however, did purchase a very nice daughter of the same cow, Val's D.C. Corrie of Salem, a daughter of another Gold Star Sire, McDonald Farms Jolly Val, for $535. The second high cow was a Very Good (87.5) six-year-old, Hal's F.C. Beth of Salem, sired by Mulhocaway Butterfat King Hal. Several of her records were well over 10000 lbs. of milk and 500 lbs. of fat, with her present incomplete record showing 12681 — 637 — 5yrs — DHIA — 298 days (inc.) — 2x. "F.C. Beth" sold to Wayne Smith, Watertown, for $1,000. Young Wayne, a very youthful lad, and his brother were there representing their father, Warren, in this purchase.

The sale grossed $23,190, with 72 head selling for an average of $322.08. Iowa, Illinois and Wisconsin breeders purchased all the lots even though other states were represented at this sale. Many thanks to the loyal Guernsey breeders of Iowa who brought their trucks ready to buy. This they did in great fashion by taking 21 back to the Hawkeye State.

The buyer with the greater number of purchases was divided, with both R. H. Boe, Calmer, Iowa, and Gilman Bergh, Hixton, buying four each. One other buyer, Arthur Theige, Westby, purchased a very nice two-year-old just recently fresh, Hal's L. Grace of Salem, a "King Hal" daughter, for $550.

The sale was managed by the Wisconsin G. B. A., Fort Atkinson. Robert (Bud) Seitz, Mukwonago, cried the sale, with David Kjome, Westby, handling the pedigrees and announcements. Donald Burton, Eagle,

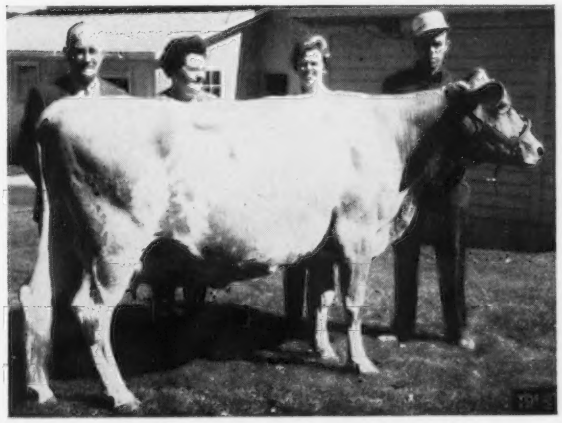

Augusta's D. C. Salem, top of the Justemere Dispersal at $1,200,, purchased by Mr. and Mrs. Bernard Pralle, Onalaska, Wis. In the background, Mr. and Mrs. Vilas Young and Mrs. and Mr. Pralle.

Floyd Nichols, Sparta, and Leslie Peckham, Fort Atkinson, worked the ring. Leo Gasper, Baraboo, and Richard Schomberg, West Salem, did all the slip running. Mrs. Iva Griffiths and Mrs. Edith Peckham, Fort Atkinson, clerked the sale for the Association.

Following is a list of animals selling for $350 or more:

Adrian Aitchison and Son, Cascade, Iowa
Val's K.B.G. of Salem $400
G. V. Bortner, Tomah, Wis.
Nobleman's Louise of Salem 455
Douglas Curran, Taylor, Wis.
Raiders A.D.C. of Salem 400
Walter Halvorson, Waukon, Iowa
Barbara of Salem 380
Forrest Ingram and Sons, Apple River, Ill.
Hi-Hopes Travler Fashion 410
Neil Jacobs, Bangor, Wis.
Gracena of Salem 410
Ralph Jones, Bangor, Wis.
Hals Candy of Salem 350
Dennis V. Laubenstein, Fredonia, Wis.
Vera of Salem 460
Neely McKittrick and Sons, Readstown, Wis.
Beacon's L.H. Dolly of Salem 360
Warren Moon, Oshkosh, Wis.
Val's D.C. Corrie of Salem 535
Conrad Nehls, West Salem, Wis.
Token's M.H.D. of Salem 400
George Nickels, Monroe, Wis.
Beacon's Vanity's Pre Salem 460
Mr. and Mrs. Bernard Pralle, Onalaska, Wis.
Augusta's D.C. of Salem 1,200
Harlan Schellhammer, Lansing, Iowa
Verner's Pre Salem 410
Wayne Smith, Watertown, Wis.
Hal's F.C. Beth of Salem 1,000
Arthur Theige, Westby, Wis.
Hal's L. Grace of Salem 550
Jennie of Salem 410
Donald Vonderohe, New Albin, Iowa
Evelyn of Salem 350
Ronald Vonderohe, New Albin, Iowa
Etta of Salem 360
Chester and Barbara Williams, Waukesha, Wis.
Linda's Hi-Hopes of Salem 450
Louis' H. Dolly of Salem 405

Star Lane Dispersal

By George W. Chambers

Summary

No. Head	Total	Average
36 Females	$12,425	$345.14
(6 calves under 3 mo. s.w.d.)	915	152.50
2 Bulls	260	130.00
38 Head	$13,600	$357.89

The Star Lane herd at Cedar Bluffs, Neb., owned by Mr. and Mrs. Jack Nitz and Mrs. Frances Nitz, was dispersed on the farm on August 22. The 38 head of purebreds sold for $13,600, an average of $357.89. Nineteen cows averaged $452, seven bred heifers averaged $326, 11 calves and open heifers averaged $241, and one bull brought $160.

The high cow, Star Lane Top Sunshine, was purchased by Lyle J. Vergith, Martell, Neb., at $735. Eleven head went to Iowa buyers and five to Kansas. The remainder stayed in Nebraska.

Following is a list of animals selling for $350 or more:

David A. Heard, Steamboat Rock, Iowa
Star Lane P. Lola $480
Star Lane P Sunday 365
C. William Mullenix, Woodbine, Iowa
Star Lane P. Lorna 480
John N. Nelson, Swedeburg, Neb.
Star Lane P Sherry 460
Chester Onstot, Indianola, Iowa
Star Lane S. Loraine 650
Star Lane Top Loreen 520
Eugene W. Rengstorf, Bremen, Kans.
Star Lane V.F. Loretta 420
Star Lane JV Hiliza 400
Melvin L. Rengstorf, Bremen, Kans.
Star Lane P Lucy 350
Star Lane P Mazie 375
Harlan Schulz, Madison, Neb.
Star Lane R Foxy 350
Clarence Smith, Jr., Hartley, Iowa
Star Lane P. Hilida 420
Lyle J. Vergith, Martell, Neb.
Star Lane Top Sunshine 735
Joe Vojtech, Morse Bluff, Neb.
Star Lane P Dixie Belle 350

246th Special Sale

By Wm. H. Juzi

Summary

No. Head	Total	Average
54 Females	$15,080	$279.26
(4 calves under 3 mo. s.w.d.)	160	40.00
3 Bulls	460	153.33
57 Head	$15,700	$275.44

Fifty-seven purebreds sold for $15,700, an average of $275.44, at the 246th Special Sale held at the Sales Pavilion, Lancaster, Pa., on September 26.

Top, at $520, was a Lauxmont Masterpiece daughter, Lauxmont Master Odalisque, just fresh, consigned by Dr. George T. Pack, Wrightsville. She was one of the six head purchased by Russell Buckwalter, Hamburg, who also bought the second high at $510, a 4-H heifer, Mulhocaway Actor's Tiara, just fresh, consigned by Joann Coleman, Stockton, New Jersey. She is a Fairlawn Blanche's Actor daughter of good size, with a beautiful udder.

Noah Zimmerman, Ephrata, bought 18 bred heifers for an average of $247.78. This made him the high buyer, followed by Russell Buckwalter, who spent $2,555.

The sale was managed by the Pennsylvania G. B. A., Camp Hill.

Following is a list of animals selling for $350 or more:

W. J. Biever and Sons, Schuylkill Haven, Pa.
Charlescote Fame's Vera $500
Keystone Acme's Joni 490
Russell Buckwalter, Hamburg, Pa.
Mulhocaway Actor's Tiara 510
Lauxmont Master Odalisque 520
Lauxmont Cougar's Mahalin 390
Standard's Royal Rosemary 500
Coble Brothers, Middletown, Pa.
Dewan Farms Regal Gayle 360
Samuel Rishel, Jr., Alexandria, Pa.
Norren A. Leeholme 440
Rolling Green Jolly Deb 430
John H. Vogt, Reading, Pa.
Bren Bern Jim's Selmalita 460
Shraloe Majestic Brendine 410

Romert Farms Dispersal

Chambersburg, Pa., August 23
W. Paul Mummert and Son, owners
Sale managed by Armour & Horst Sales Service, Marion, Pa.

Summary

No. Head	Total	Average
79 Females	$23,500.00	$297.47
(6 calves under 3 mo. s.w.d.)	312.50	52.08
2 Bulls	495.00	247.50
81 Head	$24,307.50	$300.09

Top: **Romert Royal Ritzy** $550
Born: November 19, 1962
Sire: Romert Fair View's Royal
Dam: Romert Majesty Rita
Purchaser: Leigh E. and Mary Ann Knepper, Chambersburg, Pa.

Other animals selling for $350 or more:

Carl R. Bowser, Hopewell, Pa.
Romert Supreme's Daisey $440
Darling Downs Elmer's Ranger 380
Ray M. Garber, Chambersburg, Pa.
Longmeadow V. Molly 350
Harold Miller Hoffeditz, Mercersburg, Pa.
Darling Downs Billy's Ruthie 380
Leigh E. and Mary Ann Knepper, Chambersburg, Pa.
Romert Royal Merial 380
C. David Layman, Waynesboro, Pa.
Romert Supreme's Amanda 380
L. Marion Lesher, Chambersburg, Pa.
Romert Bonanza's Penny 360
Darling Downs Elmer's Rebecca 350
Ezra L. Moyer, Perkiomenville, Pa.
Darling Downs Elmer's Pam 400
Gerald Mummert, Chambersburg, Pa.
Longmeadow Flash's Honey 540
Romert Acme's Sylvia 420
Fairhill Pre Nugget's Greta 385
Belle R. Lucia 470
Glen Mummert, Chambersburg, Pa.
Romert Bonanza Nora 400
Kenneth Mummert, Chambersburg, Pa.
Romert Manor's Hope 400
Samuel N. and Sara J. Myer, Elizabethtown, Pa.
Romert Neptune Peg 460
Harrison and Elizabeth Myers, Woodstown, N. J.
Maple Row Farms F. Bonnie 425
Lester H. and Pauline W. Peckham, Chambersburg, Pa.
Darling Downs Kip's Jane 360
Rodney G. Stuff, Mercersburg, Pa.
Sunset View S.H. Pansy 355
William G. Stuff, Mercersburg, Pa.
Romert Supreme's Gill 350
Nelson Witmer, Dalmatia, Pa.
Romert Fortune's Sandy 395
Darling Downs Lily's Princess 365

VPI Short Course

The Annual VPI Dairymen's Short Course is scheduled for December 5-7, at the Dairy Cattle Center, Blacksburg, Virginia. The first day's program will deal with nutrition and feeding under three main topics: Facts for maximum forage

If it's Cows
and you want to **Start, Stop** or **Stay**
— **call me** — perhaps I can help you.
MORT WOODS
202 Woods Lane **Ardmore, Okla.**
Tel. CA 3 - 7718 73401
"on the Sunny Side of the Arbuckles"
Since 1917

TRANSCRIPT PRINTING COMPANY

for all your printed needs, including that Outstanding Guernsey Stationery. Write or call us for specimens and prices at

43 GROVE STREET
PETERBOROUGH, N. H. 03458
603 — 924 - 3333

utilization; balance grain mixture to fit forage program, and special topics, including problems in low milk fat, potential in dairy beef, urea utilization by calves and heifers, complete feeds, and nitrates.

Dairy farm management talks and discussions will include rapid adjustment changes as being made on some farms; systems of leasing buildings and feed storage and contracting silage and grain; some projections into the types of dairying in the future, and the art and science of management. Milking machine demonstrations, dealing especially with vacuum fluctuations, its causes and the effect on udder health, are scheduled.

The final half day is on genetics and reproduction. Some of the topics included are: Rates of maturity and longevity; reproduction — facts and fantasies; days open-losses in production and remedial action, and sire and cow indexes.

For more information and a copy of the program, write Paul M. Reaves, Dairy Science Department, Virginia Polytechnic Institute, Blacksburg, Virginia.

Sportsmanship Winners

By Wm H. Juzi

For the first time, this year, Pennsylvania G. B. A. furnished engraved plaques at each District 4-H and FFA Show. This plaque is called the Sportsmanship Award. The youngsters competing at these shows were given ballots to vote on who they thought deserved the honor. We list below the winners in each competition. Congratulations!

4-H

Northeastern District — Janice Yaple, Stillwater
Southeast District — Allen Rohrbaugh, New Freedom
Monongahela Valley District — Patty Marchezak, Bentleyville
Northwestern District — James Reed, Slippery Rock
Central District — Debra Lunger, Lairdsville
Southwest District — Barbara Neff, Alexandria

FFA

Monongahela Valley District — William H. Guyer, Derry
Southwestern District — Galen McDonald, Imler
Southeastern District — Robert Good, Airville
Region One Dairy Show — Charles Dodge, Montrose
Northwestern Junior Dairy Show — John Orla S. Burnham, Conneaut Valley
Central District — Russell Lee Hummel, Selinsgrove

WANTED
Farm Manager for Northeastern Guernsey Farm, medium sized herd. Must have experience in all phases, including showing, crop management, bloodlines, etc. References required.
Write Box 32
Guernsey Breeders' Journal
Peterborough, N. H. 03458

Master Saver FEEDER
® U. S. Patent No. 2,768,607
CUTS FEED COSTS
FOR HAY OR ENSILAGE
Model #15
15 ft. Long
$89.50
FREIGHT PREPAID
(Except Alaska, Hawaii and Foreign Countries)
FEEDS 24 HEAD
• PERMANENT
• ALL METAL CONSTRUCTION
• SHIPPED KNOCKED DOWN
• EASY TO MOVE AND RE-ASSEMBLE
Order Direct at Wholesale
or Write for Free Illustrated Folder
NELSON-DYKES CO., Inc.
(Formerly Central States Sales Co.)
P.O. BOX 10222 DALLAS, TEXAS

DAIRY ANIMAL PORTRAITS
Harold Toles
COBLESKILL, N.Y. 12043
PHONE (518) 234-7151

FRED C. WETMORE CO.
Livestock Photographers
4323 W. 143rd St.,
Cleveland, Ohio 44135
Phone: (area code 216) 941-8095

VAN DERVORT — LOUIS PHOTOGRAPHY
Furnish prints, enlargements, etc. from all STROHMEYER & CARPENTER original negatives.
c/o Van Dervort Studio
P.O. Box 48, Cobleskill, N. Y. 12043
Tel. 518-Ar 4-2041

PRIVATE TREATY
THE MARKET LETTER DISPERSAL SALES
Call or Write:
BUZZ GAREY
100 WALNUT LANE, MORRISVILLE, BUCKS COUNTY, PA. 19067
(215) 295-6664

Staying Put . . .

(*Continued from page 678*)

no longer be "guesstimated" by how full she fills the milk pail and the fact that she lets the kids climb on her back.

Accurate records of inputs and outputs, profits and losses, and income and expenses are vital. Soil tests, forage evaluation, and feed analyses are an integral part of the successful dairy operation. Understanding terms like production efficiency, diminishing returns, and depreciation scales is essential to running an efficient dairy enterprise.

The young man with a good head for business can look forward to a promising career in dairying.

Appreciate Farming — The final leg on the stool is a love for farming and the desire to work. A field of grain nodding its heads to the hillside orchard, a herd of cattle forming patterns against the blaze of autumn oak and maple, the miracle of that newborn calf struggling to its wobbly feet under the soft brown eyes of a watchful mother — these are pictures that fill the dairyman's book of memories.

He must be able to rise early with a smile on his face to meet the challenges of another day. The work is hard, the hours are long, and the disappointments can be great, but the satisfaction of watching those calves become good heifers and then outstanding cows is tremendous. You're filled with pride when you accept a blue ribbon at your county fair, or when your old cow finally produces over 1000 lbs. of fat.

Yes, dairying is truly rewarding, but the young man who will be successful must love to farm. His rewards must come from the knowledge that he is feeding 30 people in this world besides himself, that he is building a tremendous investment though money may be short, that he is providing his family with an incomparable experience in living.

The opportunities for a young dairyman are tremendous, but he must have the capital to get started, the knowledge and skill to keep pace, the business ability and run an efficient operation, and a genuine love for farming.

John F. Kennedy once stated, "So long as freedom from hunger is only half achieved — so long as two thirds of the nations of the world have food deficits — no citizen, no nation can afford to feel satisfied or secure. We have the ability, we have the means, and we have the capacity to eliminate hunger from the face of the earth. We need only the will."

The future of agriculture, the future of dairying is as limitless as the minds of men. Today's young dairymen have the ability, the means, the will, plus the imagination to move constantly ahead. If you can fulfill these same requirements, you can join this group that is staying put, but going places.

Subscribe to the JOURNAL

1 Year — $3.00

Renew Your Subscription Today!

Herds Classified in New York

July 31 — August 11, 1967

(H. J. Pendergast's Territory)

Owner	EX	VG	D	A	F	P	Total
Alexander, Harold E. Union Springs	0	15	12	1	0	0	28
Ashley, Chester and Isabel Perrysburg	0	2	8	5	2	0	17
Barclay, Dorothy M. Pulaski	0	36	28	19	4	0	87
Church, Richard A. Moravia	0	19	7	7	0	0	33
Coats, Claude and Aroline Canandaigua	0	9	9	2	0	0	20
Cook and Sons, Scott Potsdam	0	7	5	1	1	0	14
Cornell University-McDonald Farms, Cortland	4	53	10	2	0	0	69
Crofoot, Ward D. Pavilion	0	6	4	0	0	0	10
Gross, Edgar Sinclairville	0	7	2	0	0	0	9
Guenther, Gerald Holland	1	10	13	8	0	0	32
Holcomb, Robert E. Greene	1	25	10	3	0	0	39
Johnson, Delbert and Walter Silver Springs	2	15	6	3	0	0	26
Martin, Donald B. Perry	0	3	15	10	2	0	30
McJunkin, Reed and Eleanor Cortland	11	26	4	0	0	0	41
Murphy, Stanley Tully	6	33	10	1	0	0	50
Nedrow, James V. Ludlowville	0	14	9	2	1	0	26
Outhouse, Richard P. Canandaigua	0	25	17	10	0	0	52
Parnell, Stewart E. Piffard	3	26	9	1	0	0	39
Perrin, Clarence Ogdensburg	0	5	8	7	1	0	21
Riford, L. S. Auburn	1	31	13	1	0	0	46
Ripley, Roland Cortland	1	17	7	0	0	0	25
Roby, Vance Ionia	1	14	1	2	0	0	18
Sheldon and Sons, L. W. Fulton	0	10	13	2	0	0	25
Somes, Barton R. and Gary B. Memphis	0	24	14	1	0	0	39
Subject, Albert J. Cuba	1	16	10	0	0	0	27
Sullivan, James E. Holcomb	1	0	0	0	0	0	1
Venier, Henry C. La Fayette	7	1	0	0	1	0	9
Wetherwax, Ronald Wyoming	2	12	9	1	0	0	24
Wheeler, Raymond Marietta	0	8	16	7	2	0	33
Wiley and Son, Leo F. Victor	1	9	14	5	0	0	29
	43	478	283	101	14	0	919

CURTiSS SIRE POWER '68

For "Complete Cow" Guernseys!

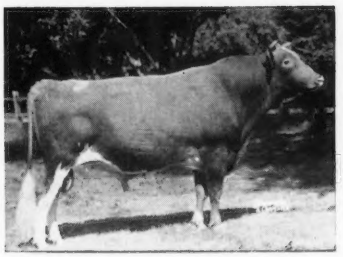

NORGERT'S ROYAL NANCE
Gold Star and A.I. Gold Star

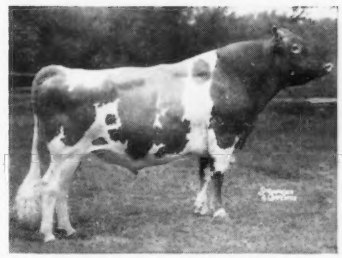

MARGENDELL HIS MAJESTY
A.I. Gold Star

EBER-LEA FARMS PRINCE
Gold Star Sire

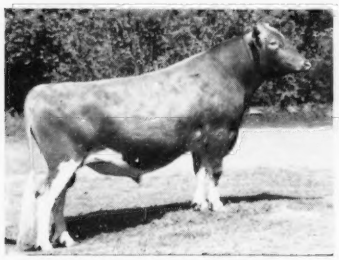

NORGERT'S NANCE FORWARD

NORGERT'S ROYAL PAULSON
A.I. Gold Star

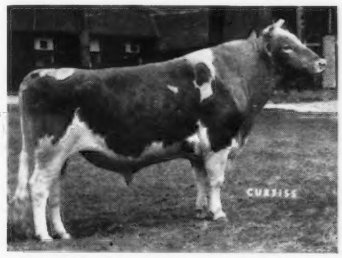

ROSEWOOD NONA'S AMBASSADOR

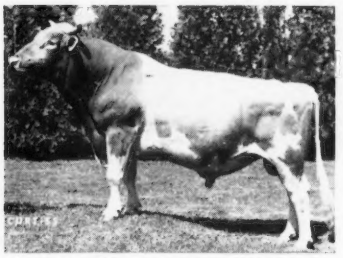

HANOVER HILL FAME SUCCESS

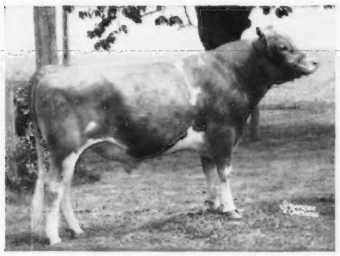

GAYOSO VIEW GOLDEN FAME

MULHOCAWAY BUTTERFAT ANDREW

All semen processed under health standards recommended by A.V.M.A. and adopted by N.A.A.B.

THE A. I. PROGRAM THAT QUALITY BUILT

CURTiSS
BREEDING SERVICE, INC.

CURTiSS FARM • CARY, ILL. 60013 • Otto Schnering, Founder • 312/639-2141

Rosewood Farms

ROSELLE, ILLINOIS 60172

W. H. ODLUM, Owner
Phone: 529-2983

Registered Guernsey Cattle
MARVIN R. FANSHER, Maneger
DANA KUSTER, Herdsman

OUR AMBASSADOR TO SIRE POWER '68

HIMSELF

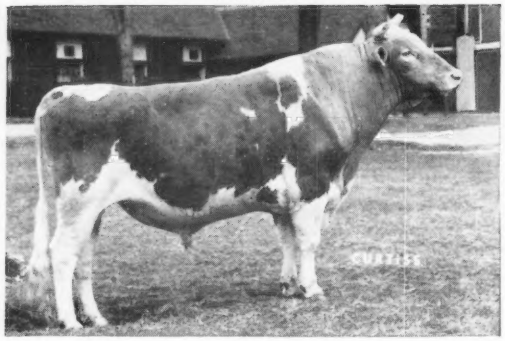

ROSEWOOD NONA'S AMBASSADOR 556765

His first 6 daughters average 13475 lbs. milk, 4.9%, 660 lbs. fat (CBS Summary 12/66). The first 6 classified average 85.3%.

A son of Rosewood Royal Aristocrat, GOLD STAR SIRE. AMBASSADOR combines the blood of two great cow families, the Henslee Farms G. Nona and the Yellow Creek King's Bea families.

Our herd was classified in October, 1967, and 5 daughters by AMBASSADOR were 1 Excellent, 4 Very Good, an average of 87.7%.

BREED YOUR HERD TO THIS OUTSTANDING SIRE
ROSEWOOD NONA'S AMBASSADOR SIRES THE RIGHT KIND

"We have an outstanding group of daughters by AMBASSADOR in our herd. They have the size, stretch and quality that we are looking for in the cow of today. We do no hand milking nor hand stripping. The AMBASSADOR daughters milk out fast and easy. It is a pleasure to handle this kind."

Marvin R. Fansher

Three Ambassador Daughters In Our Herd . . .

His All-American Daughter

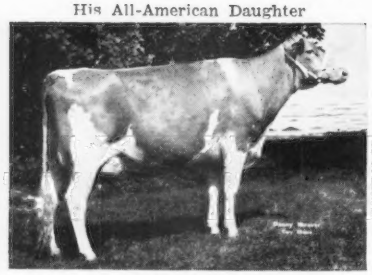

ROSEWOOD AM QUEEN (VG '66—E '67)
12480—587—Jr2DHIR—305—2x
All-American 2-Year-Old, 1966.

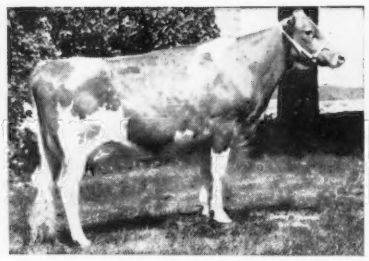

ROSEWOOD AM ZITA (VG '66 '67—88%)
13530—604—Jr2DHIR—305—2x

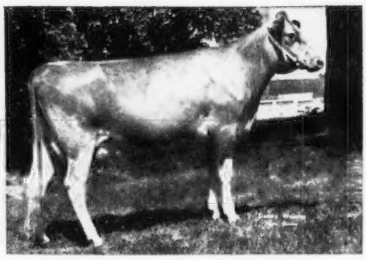

ROSEWOOD AM QUEENELLA
(VG '66 '67 — 89% dry)
11440—529—1-11DHIR—305—2x

AMBASSADOR SEMEN MAY BE OBTAINED FROM THE CURTISS BREEDING SERVICE, INC., CARY, ILLINOIS 60013

Give Ambassador a try — you'll be glad you did.

Plan to visit our herd and see the Ambassador daughters.

Visitors Always Welcome

ROLLING ACRES

ELGIN, ILLINOIS 60120
Route 1, *Box* 244

MRS. GERTRUDE MCNAUGHT, Owner
ROWLAND R. BEAUVAIS, Manager
Phone: *ATwater* 9-3431
Federal Accredited for T. B. 523042

FRED LOWD, Herdsman
Bang's Accredited 1465

OUR HERD CARRIES COW POWER THROUGH SIRE POWER

CHAMPION — NATIONAL CLASS LEADER
ALL-AMERICAN
A NANCE

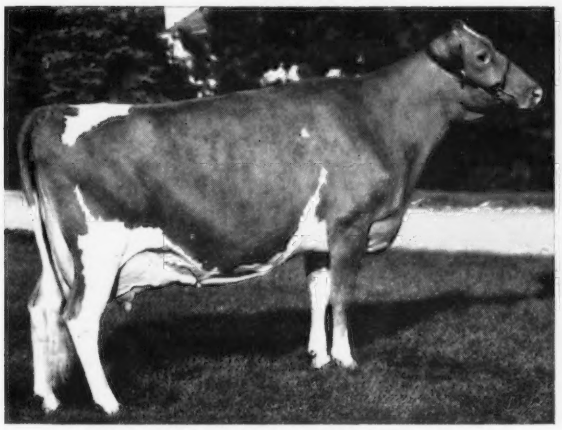

NORGERTS NANCE TID (E 3 times)
*22066—*1094—Jr4DHIR—365—2x
21667—1099—5DHIR—365—2x
*23570—*1067—7DHIR—305—2 (pending)
National Class Leader, 1st for milk, 7th for fat, 305—2x. Reserve All-American, 1963, 1966. All-American, 1962, 1965. National Grand Champion, 1965. Senior and Grand Champion, Illinois State Fair, and National Guernsey Show, 1967.

CHAMPION — WORLD DAIRY CATTLE SHOW
AND DAIRY CATTLE CONGRESS, 1967
A SUCCESS

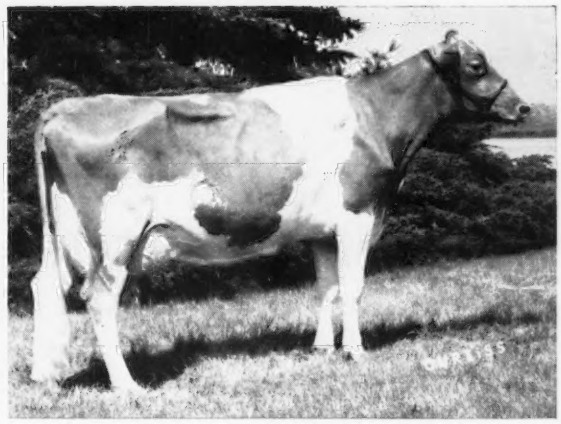

HANOVER HILL S. CHERYL (E '67—92.5%)
1st 3-Year-Old, Sr. & Gr. Ch. at the Dairy Cattle Congress, World Dairy Cattle Show, Madison, and 1st 3-yr.-old National Guernsey Show, 1967.
A daughter of Hanover Hill Success, CBS Summary: 14 daughters average 12374—4.4%—546—M.E.—305—2x, 14 classified average 85.7%.
A "V. Fame" from the "Sonsie" family.

NORGERT'S ROYAL NANCE . . . GOLD STAR — AI GOLD STAR SIRE . . . winner of the PREMIER SIRE AWARD at the 1967 DAIRY CATTLE CONGRESS.

NANCE JUNIOR GETS STOOD 1-2 AT THE WORLD DAIRY CATTLE SHOW AND ILLINOIS STATE FAIR, 1967.

OUR NANCE SENIOR GET WAS FIRST AT THE WORLD DAIRY CATTLE SHOW, DAIRY CATTLE CONGRESS, ILLINOIS STATE FAIR, AND NATIONAL GUERNSEY SHOW, AND FIRST BREEDER GET AT THE NATIONAL, 1967.

The Nance Daughters Are Good Wherever You Find Them

ROYAL NANCE'S BEAUTY, owned by Duron Bergerson, Colfax, Wisconsin, was JUNIOR CHAMPION, WORLD DAIRY CATTLE SHOW, 1967.

REN-LO NANCE'S COOKIE, owned by Loren Bauer, Cissna Park, Illinois, was JUNIOR CHAMPION, ILLINOIS STATE FAIR, 1967.

The NANCE progeny enabled us to win PREMIER BREEDER — PREMIER EXHIBITOR AT ALL 3 SHOWS

Premier Exhibitor — National Guernsey Show, 1967

NANCE IS THE SIRE OF NATIONAL CLASS LEADERS, GRAND CHAMPIONS, EXCELLENTS, SHOW RING WINNERS, SALE TOPS . . . BREED TO NANCE — VISIT OUR HERD AND SEE THE NANCES. The Welcome Mat Is Always Out At Rolling Acres.

MULHOCAWAY BUTTERFAT ANDREW now at Curtiss following his sire, Mulhocaway Butterfat Dispatch, Gold Star

USDA Proof 9/67: 412 daus. av. 10094—4.79%—483;
Herdmates 9751M.—458F; Pred. Diff. +367M.—+25F (223 herds).

His Dam:

Lynbrook M.W.B. Alexis

7992	480	4-5	HIR	305	2x
10210	548	5-5	DHIR	305	2x
9040	436	6-6	DHIR	305	2x
12990	638	7-7	DHIR	305	2x
10960	533	8-11	DHIR	305	2x
11840	564	10-1	DHIR	305	2x
11590	538	11-1	DHIR	305	2x

on retest — 12 yrs 6379 287
135 days

Classified V five times.

His Full Sister:

Mulhocaway Dame Lexa

10600	519	2-3	DHIR	305	2x
12490	648	3-4	DHIR	305	2x

Excellent twice at 91.5%

Lexa is a powerful young cow standing 56" at the withers, and will weigh around 1400.

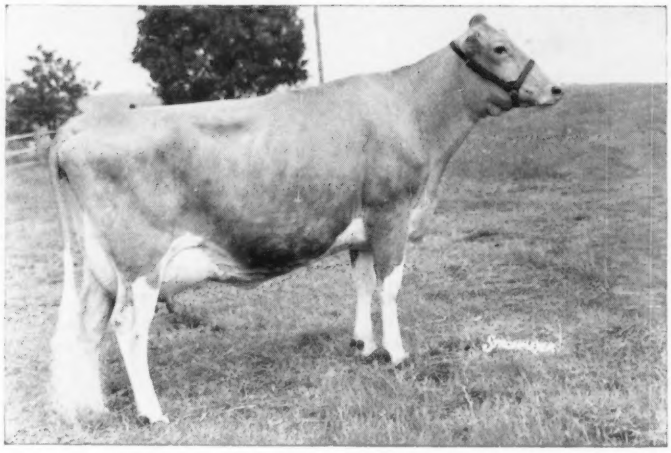

SIRE POWER '68

Andrew is a grandson of Lynbrook Royal Annual from the great Ann family at Lynbrook. Annual was the dam of Anise and Adrian at Hominy Hill.

We are using this young bull heavily to get us an early proof. You can well afford to sample him. Don't wait till he is gone and then wish you had, like so many did with King Hal, Dispatch and Beauty Butterfat.

Mr. and Mrs. Lloyd B. Wescott, Owners — John Paulmier, Manager

MULHOCAWAY GUERNSEYS — ROSEMONT, N. J.

CONGRATULATIONS TO CURTiSS ON ITS SIRE POWER '68

OUR ASSOCIATION WITH CURTiSS OVER THE PAST 25 YEARS HAS BEEN MOST PLEASANT, AND THEY HAVE CONTRIBUTED MUCH TO THE DAIRY INDUSTRY WITH THEIR GUERNSEY SIRES FROM "COMPLETE COWS" PROGRAM

A GOLD STAR SIRE

EBER-LEA FARMS PRINCE
AGCC Summary (9/8/67). 31 daughters. 50 records average 12074 lbs. milk, 624 lbs. fat, M.E.—305—2x. 36 classified average 85.2%. 3 E — 22 VG — 11 D.

A FLASH Son From A Top Female Line

Prince sires modern type cattle, big, strong cows with real good hearts, upstanding, the right kind with a will to milk.

3 Sons Of This Cow Have Been Prominent In Curtiss Sire Power Through This "Complete Cow."

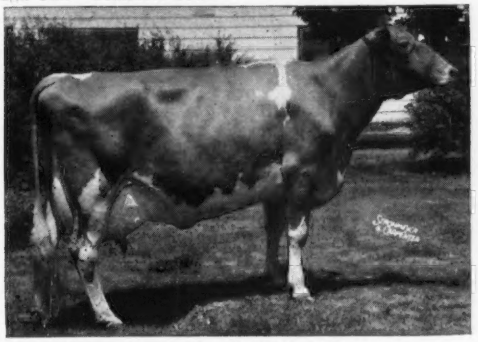

Western Glow Fame's Virtue (E 3 times)
Sold in 1959 for $10,000 — GOLD STAR DAM
*15190—635—Jr2—355—2x
15370—763—Sr4—365C—2x
14427—712—5yrs—304—2x
1 Excellent daughter, 4 PR sons, 3 are GOLD STAR, 2 are also AI GOLD STAR sires, and include Henslee Farms V. Fame — sire of "Success" — he sire of "Cheryl" (above). **She is also dam of Gayoso View Golden Fame, in service at Curtiss. Paternal brother to V. Fame and Top Command.**

A "V. FAME" FROM A WANDAMERE PREDICTOR DAUGHTER FROM THE GREAT "SONSIE" FAMILY

HANOVER HILL SUCCESS

CBS Summary . . . 14 daughters average 12374 lbs. milk, 4.4%, 546 lbs. fat, M.E.—305—2x, 14 classified average 85.7%.

A SUCCESS DAUGHTER

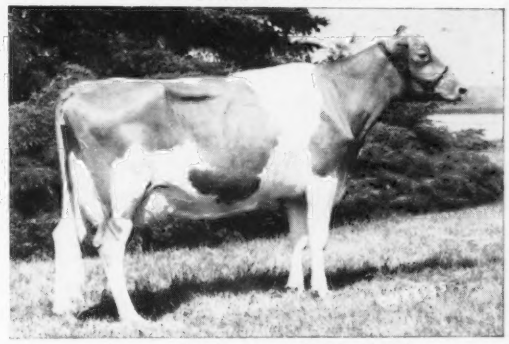

Hanover Hill S. Cheryl (E '67—92.5%)
11030—498—Sr2DHIR—305—2x. Purchased by Mrs. Gertrude McNaught, Rolling Acres, Elgin, Ill., for $3,900 in the 1967 Guernsey Sale. **1st 3-Year-Old, Sr. & Gr. Ch., D.C.C., World Dairy Show, Madison, 1st 3-Year-Old, National, 1967.**

A Fame's Virtue Son

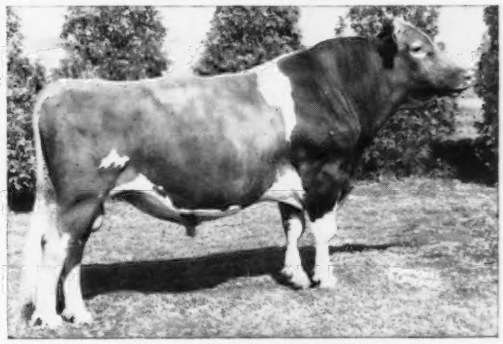

GAYOSO VIEW TOP COMMAND
GOLD STAR — AI GOLD STAR SIRE. **Selected as a young sire, he became the highest AI summarized sire of the breed.** His sons and daughters have the will to milk, they are in great demand, and his progeny have sold well in many of our top sales. **At the 1967 Guernsey Sale, a Top Command son, LYRENE TOP DOMINO, from a strong cow family, was selected to carry on this Top Command blood at Curtiss. He should sire strong, upstanding cows with a will to work. We highly recommend this bull.**

We congratulate Mrs. Gertrude McNaught for breeding and developing Norgert's Royal Nance, and compliment Curtiss on their foresight to buy NANCE for their stud. Nance sires sharp, dairylike cows with good udders that are appreciated at public auction and in the show ring. At the recent National, Norgerts Nance Tid was the Senior and Grand Champion. She has just finished a National milk Class Leading record of *23553 lbs. milk, *1075 lbs. fat, 7-8DHIR—305—2x. The Nance Senior Get is undefeated wherever shown in 1967, including the National.

SPAR HILL GOVERNOR is another Curtiss sire that gets big, upstanding cows. GOVERNOR combines the blood of the GOLD STAR "Lady Augusta" and "Cecilia" families, and his daughters are on the high side for milk, fat and type.

It has been a real pleasure for us to do business with Curtiss over the past 25 years. We compliment Mrs. Otto Schnering for carrying on the work so ably started by the late Mr. Schnering. Mr. Schnering had a far-seeing ability to pick men and livestock that helped build and improve the industry. Curtiss has the same ability and desire. Credit is due Mel Kenley and the entire Curtiss organization for continuing the work so well started by founder, Otto Schnering.

The "Complete Cow" Program At Curtiss Assures Continued Sire Power '68 For Guernsey Breeders

THE MERRYMAN COMPANY, SPARKS, MD. 21152

John B. Merryman, Sparks, Md.
Telephone 301 — 771 - 4624

George W. (Dutch) Snyder,
St. Johns, Pa.
Telephone 717 — 788 - 3029

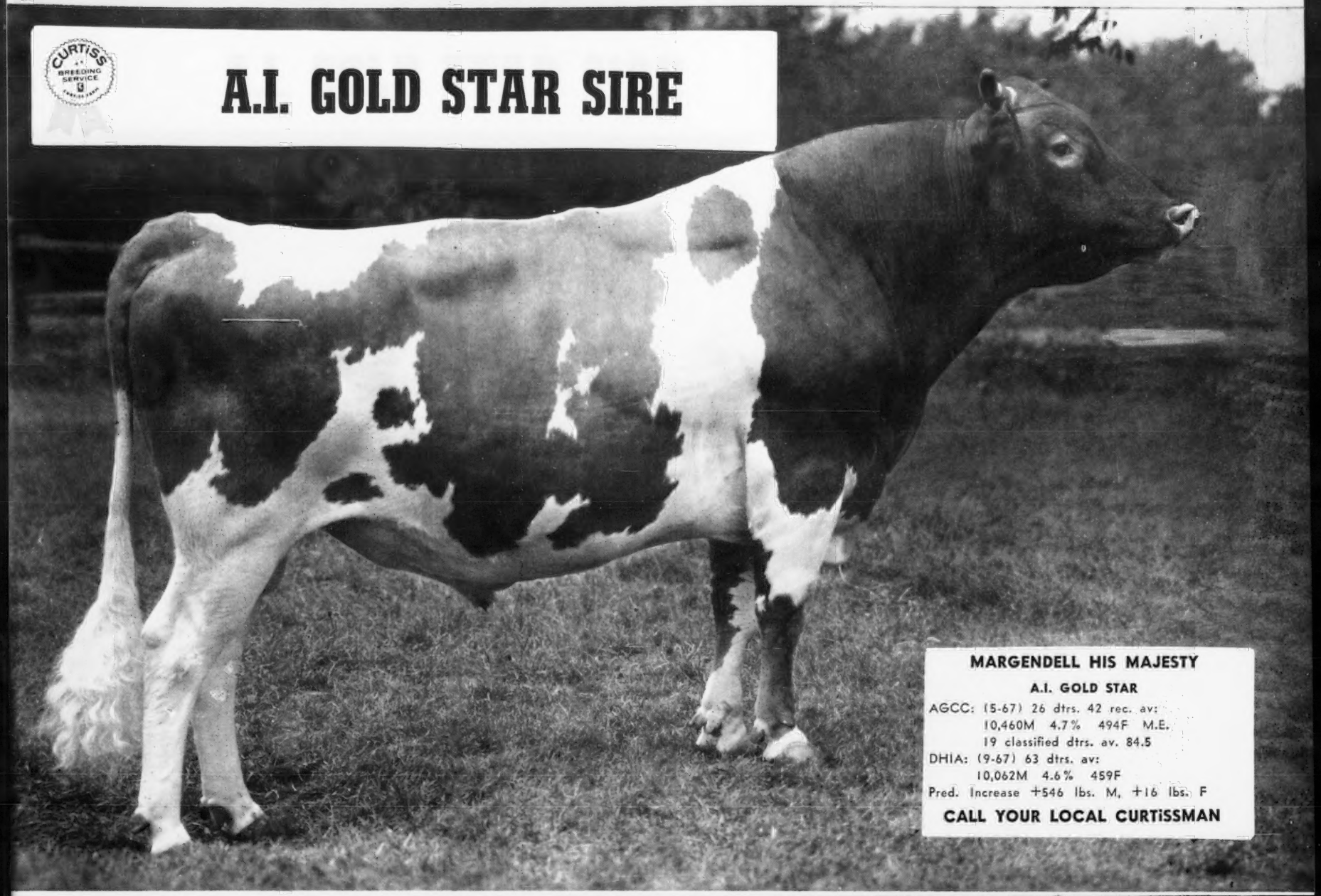
CURTISS
BREEDING SERVICE
A.I. GOLD STAR SIRE
MARGENDELL HIS MAJESTY
A.I. GOLD STAR
AGCC: (5-67) 26 dtrs. 42 rec. av:
10,460M 4.7% 494F M.E.
19 classified dtrs. av. 84.5
DHIA: (9-67) 63 dtrs. av:
10,062M 4.6% 459F
Pred. Increase +546 lbs. M, +16 lbs. F
CALL YOUR LOCAL CURTISSMAN

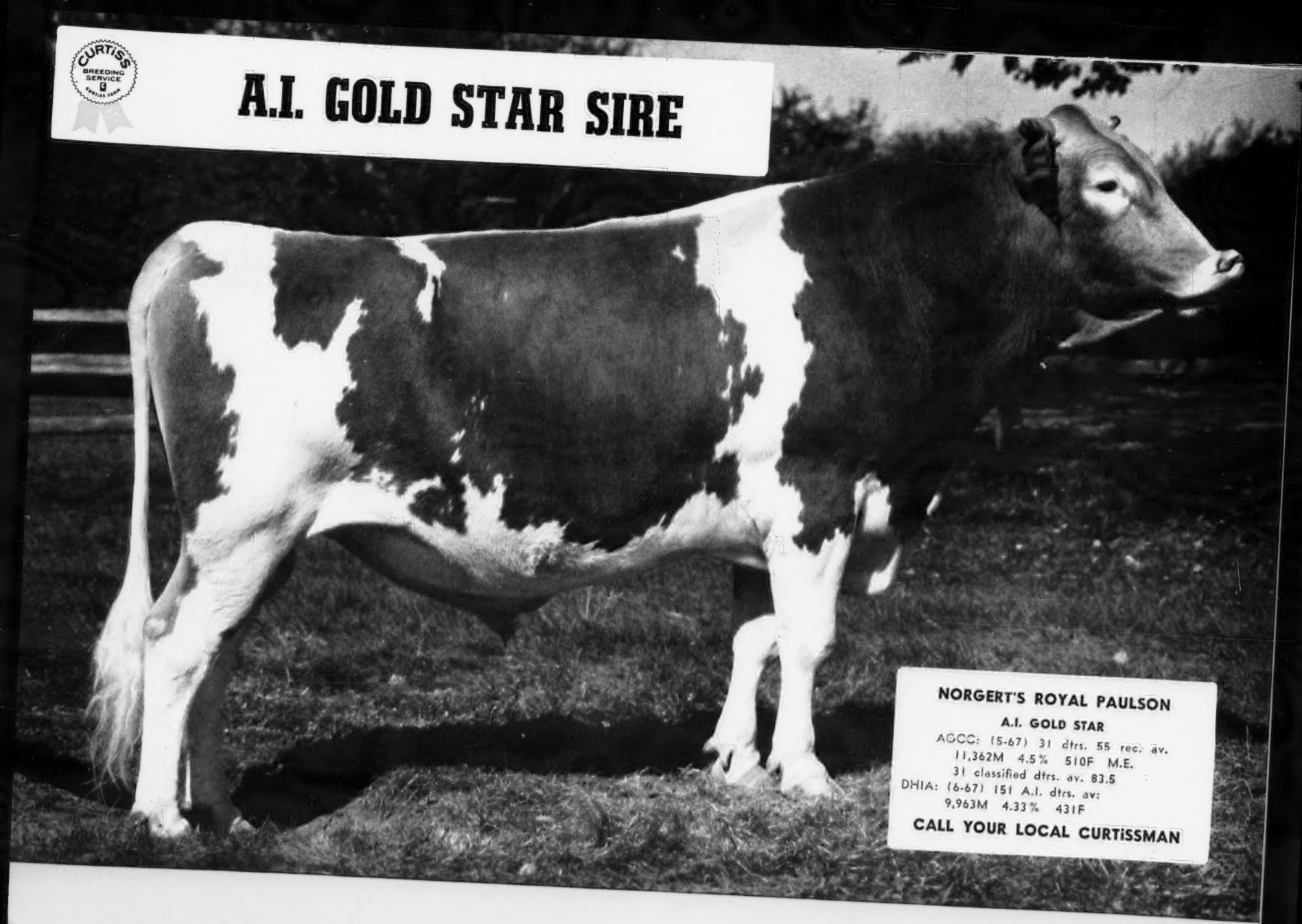
CURTISS
BREEDING
SERVICE
A.I. GOLD STAR SIRE
NORGERT'S ROYAL PAULSON
A.I. GOLD STAR
AGCC: (5-67) 31 dtrs. 55 rec. av.
11,362M 4.5% 510F M.E.
31 classified dtrs. av. 83.5
DHIA: (6-67) 151 A.I. dtrs. av:
9,963M 4.33% 431F
CALL YOUR LOCAL CURTISSMAN

SIRE POWER '68

HANOVER HILL Farms
Yorktown Heights, New York
on Hanover Road
HENRY I. CHRISTAL, *Owner* DAVE YOUNGER, *Manager*

HANOVER HILL SUCCESS

CBS Summary . . . 14 daughters average 12374 lbs. milk, 4.4%, 546 lbs. fat, M.E.—305—2x, 14 classified average 85.7%.

Sire: **Henslee Farms V. Fame,** ★ GOLD STAR — AI GOLD STAR SIRE ★. A son of Western Glow Fame's Virtue (E 3 times), ★ GOLD STAR DAM ★. *15190—635—Jr2—365—2x, 15370—763—Sr4—365C—2x, 14427—712—5yrs—304—2x, 1 Excellent daughter, 4 PR sons, 3 are GOLD STAR, 2 are also AI GOLD STAR SIRES.

Dam Of Success

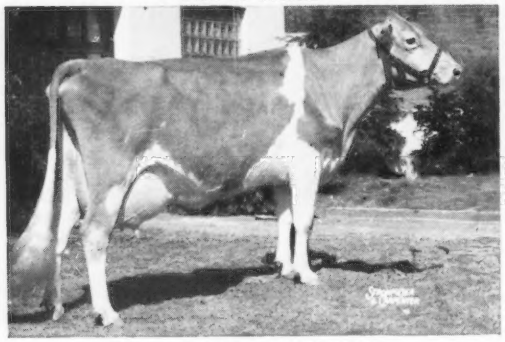

Hanover Hill Pre Soya (E '60 '62)
14042—660—Sr4HIR—305—2x
13950—660—7DHIR—305—2x

Sire: **Wandamere Predictor**
★ GOLD STAR SIRE ★

Dam: **Hanover Hill Sonette** (VG '57 '59)
10641—555—7HIR—305—2x

His Dam's Granddam

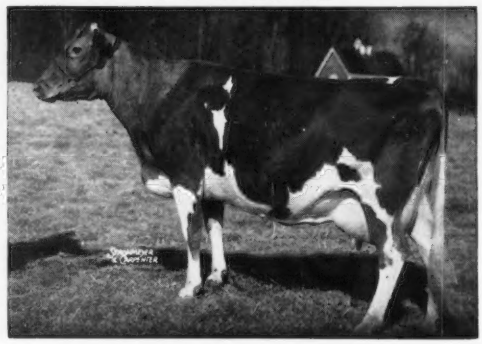

Bethany Sonsie (E '52 '55)
11589—679—Sr3—365C—3x

2nd Produce of Dam, N. Y., 1952, 2nd Produce of Dam, National, 1954. She is dam of 3 tested daughters, and dam of Hanover Hill Gallant, Res. Sr. & Gr. Ch., National, Res. All-American Aged Bull, 1954. She traces direct to the great Hardwick's Sonsie family.

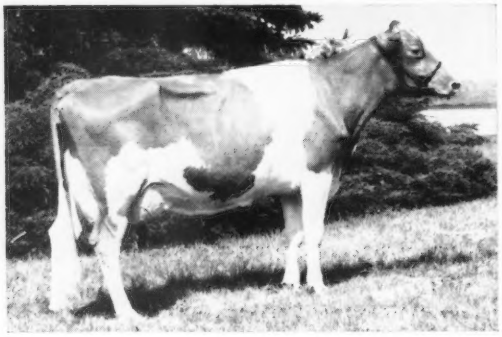

A SUCCESS DAUGHTER

Hanover Hill S. Cheryl (E '67—92.5%)
11030—498—Sr2DHIR—305—2x

Sold to Mrs. Gertrude McNaught, Rolling Acres, Elgin, Ill., for $3,900 in the 1967 Guernsey Sale.

1st 2-Year-Old, Dutchess Co., N. Y. State Fair, 2nd at the National and Best Uddered 2-Year-Old, National, 1966.

1st 3-Year-Old, Senior and Grand Champion at the Dairy Cattle Congress, World Dairy Cattle Show, Madison, and 1st 3-year-old, National Guernsey Show, 1967.

SUCCESS IN YOUR BREEDING PROGRAM

SUCCESS CAN BE YOURS THROUGH
CURTISS BREEDING SERVICE

BREED TO HANOVER HILL SUCCESS — SIRE POWER '68

Ideal Guernsey Farms

GOLDEN GUERNSEY

BUILDING ☆ FOR ☆ A ☆ CENTURY

THE WORLD'S GREATEST PRODUCING HERD OF PUREBRED GUERNSEYS

NO BUSINESS TRANSACTED ON SUNDAY

SUPERIOR + THE TRIXIE FAMILY ASSURES SIRE POWER '68

HIMSELF

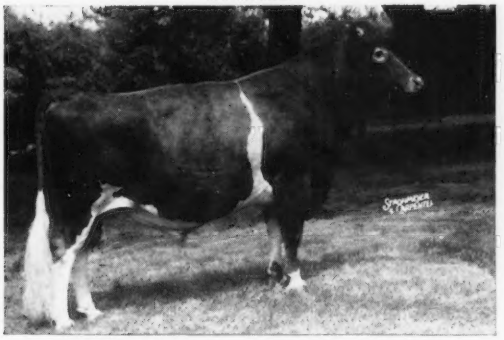

IDEAL'S TRISUPER, ★ GOLD STAR SIRE ★
AGCC Summary (12/15/65): 97 daughters, 199 records average 11082—575—M.E.—305—2x, 92 classified average 83.9%. He now has 134 classified daughters, 3 E — 53 VG — 62 D. Sire: **Ideal's Superior,** ★ GOLD STAR SIRE ★. Latest AGCC Summary (5/26/66): 190 daughters, 611 records average 12474—683—M.E.—305—2x, 137 classified average 84.3%.

His Sire's Full Sister

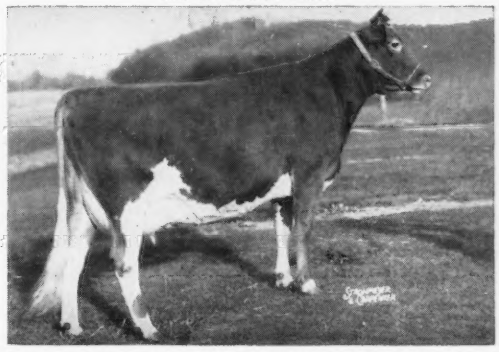

Ideal's G.S. Susie (VG). Sold in 1959 for $13,000. 15673—*962—Jr2—365—3x, 18825—*1130—Sr3—365—3x, *18578—*1080—5yrs—365—2x, *20302—*1159—7yrs—365—2x, 19490—*1080—8yrs—365—2x, 17885—1031—9yrs—365—3x, 13657—798—11yrs—305—3x. 2 PR sons, 3 tested daughters include Ideal's Hermes Susie (VG 3 times), 16554—1025—Sr3—365—3x.

A DOUBLE CROSS TO OUR GREAT "SUSIE" FAMILY

Dam Of **"TRISUPER"**

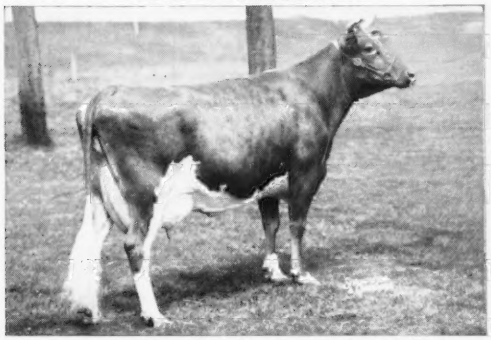

Ideal's Predictor's Trixie, ★ GOLD STAR DAM ★. 20144—1021—5yrs—365—3x, 20281—961—6yrs—365—3x, *24828—1161—8yrs—365—3x. 2 tested daughters, both were Class Leaders: **Ideal's Gallant's Trixie** (E '62), *20534—*1026—Sr3—365—3x, 22063—1052—6yrs—365—3x, 20541—962—8yrs—365—3x; **Ideal's Gallant's Terry** (VG 3 times), *20783—*1005—Jr3—365—3x, *16766—789—Sr4—305—3x, 22248—1077—5yrs—365—3x.

Maternal Granddam Of **"TRISUPER"**

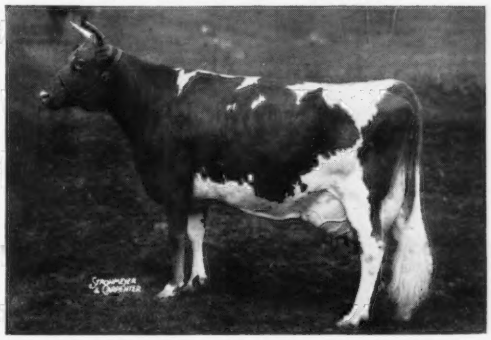

Ideal's L.D.'s Trixie, *23141—*1313—6yrs—365—3x, 22255—*1235—8yrs—365—3x. 1 summarized son. 4 tested daughters include — **Predictor's Trixie** (opposite), **Ideal's Comet's Trixie** (VG), *13029—*734—Sr4HIR—305C—3x, 14024—772—6HIR—365—2x; **Ideal's Beacon's Trixie,** 18792—1003—6yrs—365—3x; **Ideal's Standbest Trixie,** 19338—1038—Sr3—365—3x.

ADD THIS GOLD STAR STUDDED SIRE POWER TO YOUR HERD . . . TRISUPER IS AVAILABLE THROUGH THE CURTISS BREEDING SERVICE, INC.

We have some select heifers and cows for sale, also a few nice, very fine young bull calves.

"IT'S ALL IN THE RECORDS"

Guernsey Dairy Cattle Division
Dr. John Tanis, D.V.M.
Jacob Tanis, Owner
Fred Piekenbrock, Herdsman

Farm Division, including Angus and Landrace Hogs
Jacob Tanis, Jr., Manager
Emery Castimore, Asst. Manager

IDEAL GUERNSEY FARMS — Augusta - Sussex County - New Jersey 07822

A 5 TIMES EXCELLENT "V. FAME"

The Champion Best Uddered Cow At The 1963 National – Gave Us A Bull Calf By DARIMOST

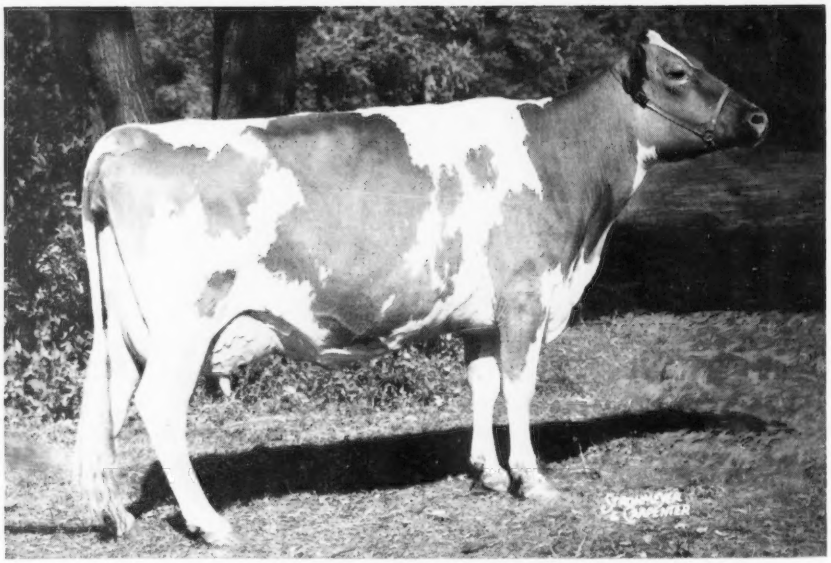

GAYOSO VIEW FAME'S RAMELLE (Excellent 5 times)

12260—585—Sr3DHIR—305—2x

1st Aged Cow, Senior and Grand Champion, Mid South Fair, 3rd at the National, 1963.

BEST UDDERED 3-YEAR-OLD, NATIONAL, 1961

BEST UDDERED AGED COW, NATIONAL, 1963

CHAMPION BEST UDDERED COW, NATIONAL, 1963

A V. FAME DAUGHTER

Right Side — Fame's Ramelle's Udder

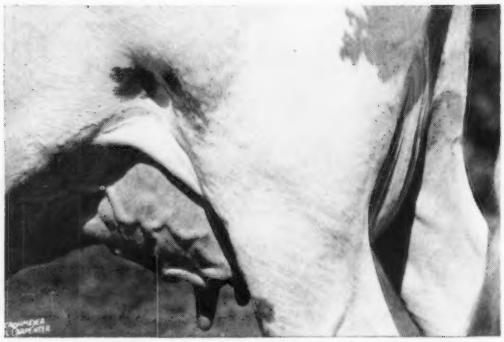

Left Sire — Fame's Ramelle's Udder

RAMELLE is the dam of a bull calf
born September 26, 1967

THIS SON OF RAMELLE IS BY WESTERN GLOW DARIMOST — GOLD STAR AI SIRE

GAYOSO VIEW FARM Horn Lake, Mississippi

Address correspondence to J. E. Bowden, Box 3866, Memphis, Tenn. 38637

JESSIE G. and J. E. BOWDEN, Owners Brucellosis Accredited No. 605 **HERB BAILEY, Herd Manager**

three of a kind

That we all need a lot more like! ! !

Eber-Lea Princess Sunmaid
Excellent — $3700
12010—584—Sr2DHIR—305—2x

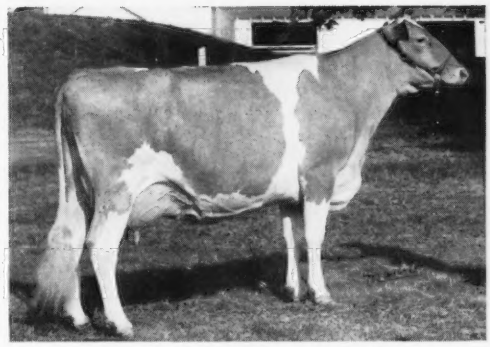

Eber-Lea Princess Thrill
Excellent
13050—652—Jr3DHIR—305—2x
(pending)

All three are daughters of

EBER-LEA FARMS PRINCE
The great son of "Flash"
now at
CURTISS BREEDING SERVICE

All three are out of cows
classified Desirable

WHY NOT give your "average"
cows a treat . . .
Breed them to —

EBER-LEA FARMS PRINCE

The results could well be **excellent** too!

Oh yes, it might be to your benefit to
breed some of your best cows to him too!

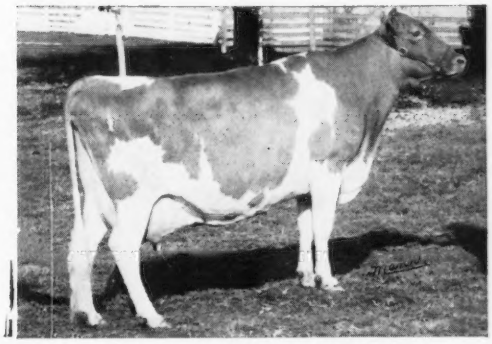

Eber-Lea Princess Candy
Excellent
*18940—*976—Jr4DHIR—305—2x
6th in milk — 2nd in fat

EBER-LEA FARM

Walter A. Eberhard & Son

Rt. 1, Grove City, Ohio 43123

Our cows are never contented —
They are always striving to do better!

Ask for this new brochure of

CURTiSS GUERNSEY SIRES

for "Complete Cow" Results

. . . along with their latest production and type data and other pertinent information.

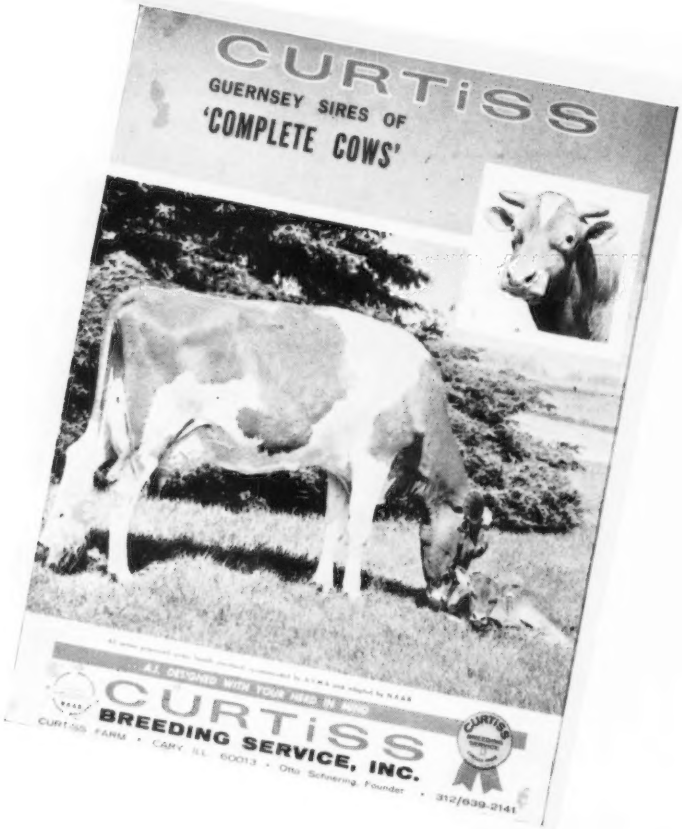

Contact your local CURTiSSMAN

If the area in which you live is not yet covered by a CURTiSS Technician, write for full details on purchasing CURTiSS semen and a complete line of A.I. equipment for use in your own herd. We also offer the finest in A.I. training — for technicians and herd owners alike.

All semen processed under health standards recommended by A.V.M.A. and adopted by N.A.A.B.

THE A. I. PROGRAM THAT QUALITY BUILT

CURTiSS
BREEDING SERVICE, INC.

CURTiSS FARM • CARY, ILL. 60013 • Otto Schnering, Founder • 312/639-2141

OFFICIAL DHIR PRODUCTION RECORDS

Requirements for publication in this section: Minimum of 270 days in length and 11,820 pounds milk, M. E. 305-2X basis. The records of cows in a herd owned by individuals other than the herd owner are published under the herd owner. In case of typographical errors or omission of any part of a record, the record will be republished upon notification from the herd owner.

HERD OWNER Name of Cow	Sire	Dam	ACTUAL RECORD Age	Days	Milk	Fat
		ALABAMA				
*CARL A PEINHARDT EDGEWOOD FARM CULLMAN						
EDGEWOOD NOBLEMAN WALLY	EDGEWOOD FERN NOBLEMAN	EDGEWOOD PRINCESS HOLLIAMBER	10-10	305-2X	11460	409
		ARIZONA				
*JAMES L COOPER & SONS COOPERS GUERNSEY RANCH MESA						
COOPERS H BELLE	TIDELAND JASONS HERCULES	LOMALITA F LINNIE BELLE	2-03	305-2X	10100	475
		CALIFORNIA				
*W ARNOLD KESSLER BAY MEADOW FARM GALT						
BAY MEADOW HANKS BARBARA	BAY MEADOW ST HANK	BAY MEADOW BILLYS BARBIE	2-06	340-2X	13930	564
BAY MEADOW HANKS ODETTA	BAY MEADOW ST HANK	BAY MEADOW BILLYS ORPHA	2-04	365-2X	15530	737
		CONNECTICUT				
*VIOLETTE BEDFORD NYALA FARM GREENS FARMS						
NYALA KINGS SHAMROCK	FAIRLAWN ERMINES KING	FLYING HORSE ACTORS BETTY	9-06	305-2X	15430	712
*SAMUEL BERKE DEEP LAKE FARM LAKEVILLE						
DEEP LAKE FLASHS BINNY	FRITZLYN JEANETTES FLASH	BAYVILLE MAXPRINT BUBBLEMIST	3-05	305-2X	11490	574
*A A C B CHENEY FALCONS FLIGHT FARM LITCHFIELD						
FALCONS KNIGHT NARCISSUS	DEERSHORN KNIGHT	FALCONS JEWEL GARDENIA	9-07	305-2X	14020	686
FALCONS MAN OF WAR WINONA	FALCONS MAN OF WAR	FALCONS GOLDENROD MELISSA	4-07	305-2X	12150	658
FALCONS LYNN ADA	HOMINY HILL LYNN	FALCONS JEWEL GARDENIA	3-07	305-2X	11520	549
FALCONS DAVID BETH	FALCONS PREDICTOR DAVID	BRANTVIEW BUTTERFAT SUE	3-03	293-2X	11560	485
*UNIV OF CONNECTICUT STORRS						
UCONN JILLIE JILL	UCONN VALIANT HORNET	UCONN JILL JEWEL	2-04	305-2X	10450	558
*KATHARINE A EVARTS COBBLE HILL FARM KENT						
COBBLE HILL BONANZA CAROLINE	NYALA ERMINES BONANZA	COBBLE HILL GRACIE	6-03	305-2X	12030	643
COBBLE HILL PEARAOH	WHEELER ACRES PHARAOH	COBBLE HILL PEGGY	5-00	305-2X	13930	695
COBBLE HILL CAMEKA	OLD HOMESTEAD C A B A PHAREKA	COBBLE HILL FLASHING CAMEO	3-11	305-2X	15000	589
COBBLE HILL DELUMA	IDEALS LUMINARY	COBBLE HILL DELART	2-03	299-2X	10180	512
*HARRY HARRIS STONY BATTER FARM CORNWALL BRIDGE						
PINEHOLM CAROLERS CANCAN	PINEHOLM CAROLER	SUNNY LEA JUDYS CLARICE	9-00	305-2X	17960	1076
STONY BATTER S SALLIE	GILDERDALE GOLDEN STARDUST	RIVERDALE MAJESTIC SALLY	7-01	305-2X	13920	677
BROOKDELL M HILARIA	MOREAU FARMS CHIEF	BROOKDELL JANS HILARIA	6-02	305-2X	12270	604
STONY BATTER B CANANETTE	BURGERS PLACE BILLY	PINEHOLM CLIQUOT	3-00	305-2X	12900	674
STONY BATTER FANCY	IDEALS LUMINARY	STONY BATTER B CALENDA	2-01	304-2X	9780	523
*W L JOHNSON JR FAR FIELDS FARM WASHINGTON						
FAR FIELDS KAY	NORTHERN ASTORS MAJESTY	FAR FIELDS JAY	8-02	305-2X	16540	791
*STEPHEN J KUCA SOMERS						
ELLCONN MONARCH EMMA	DEERSHORN L MONARCH	ELLCONN PHARAOHS BETTY JANE	4-05	305-2X	12760	562
*HOWARD T LARKIN BEDLAM FARM MIDDLEBURY						
BELNEMUS MARCUS DIXIE	BEN VENUE MARCUS	EMORYS ST PATRICK GAIL	7-09	305-2X	12180	622
PARTRIDGE R L HANDY MAID	WOODACRES ROYAL LEADER	PARTRIDGE S HANDY MAID	6-09	305-2X	13540	671
MONTEREY L IDEAL	MONTEREY K LORDSHIP	LANGMORE DOMINANT INDEPENDENCE	6-08	305-2X	12710	683
PATTY OF SQUAREWOODS FARM	OLD HOMESTEAD C A B A PHAREKA	TRIXY OF SQUAREWOODS FARM	6-00	305-2X	14930	565
GLENHOLMS ELEGANCE	GOLDEN HARVEST KINGS SILVER	GLENHOLMES DAPHNE	5-08	305-2X	11920	542
*FRASIER W MCCANN GOLDEN HARVEST FARM BRIDGEWATER						
ROCKINGHAM KINGS CLARA	LAKE LOUISE KINGS RELIANT	ROCKINGHAM ROYAL MARGUERITE	7-09	305-2X	14830	731
GOLDEN HARVEST WYN CLARABEL	WYNO HAMLETS HORNET	ROCKINGHAM KINGS CLARA	2-01	305-2X	12840	669
*RICHARD H MERRITT MERIT GUERNSEYS FARMINGTON						
MERIT PREM TOPA	LANGMORE ACTORS PREMIER	HAGAN FARMS F TOPAZ	4-08	305-2X	13210	638
MERIT GAY CHARMER	MERIT ACME GAYMAN	MERIT MONARCH CHARM	2-01	305-2X	10760	489
MERIT GAY CARMELLA	MERIT ACME GAYMAN	MERIT BON CARMINE	2-00	305-2X	9740	469
*DAVID SIBBALD GRASSLAND FARM SALISBURY						
GRASSLAND PRIMATES BEBE	MULHOCAWAY BUTTERFAT PRIMATE	GRASSLAND PHARAOHS BRENDA	9-05	305-2X	15670	751
GRASSLAND PRIMATES PATSY	MULHOCAWAY BUTTERFAT PRIMATE	LYNBROOK ROYAL PATTY	5-08	305-2X	14750	748
GRASSLAND ONWARDS ARDEL	NYALA BONANZAS ONWARD	GRASSLAND PRIMATES ARLENE	2-07	305-2X	11830	536
*REGINALD W SLATE MAISHEPAUG FARM LITCHFIELD						
MAISHEPAUGS DREENA	NYALA MAJESTYS ACME	MAISHEPAUGS SANDREEN	7-08	305-2X	13700	614
MAISHEPAUGS LELA	NYALA PRINCES LADDIE	MAISHEPAUGS LETTA	3-09	305-2X	12900	741
*W W & M C SPENCER OVERLEA FARM WATERTOWN						
MARWIN LADS STATELY	NYALA PRINCES LADDIE	MARWIN STAREKA	3-02	305-2X	12590	688
*RODNEY O UNZ EST HIGHFIELD FARM SHARON						
HANNIBAL FLO OF WINDY ACRES	FAIRLAWN K HANNIBAL	KENT FLORA OF WINDY ACRES	3-10	305-2X	14270	635
HIGHFIELD NORSMANS JUNE	WESTLYNN C NORSMAN	HIGHFIELD VALORS JOELYN	3-05	286-2X	11910	559
		FLORIDA				
*CARROLL L WARD JR LAY LAINE GUERNSEY FARM ASTATULA						
SU JEN R LASS	EDISTO FARMS G ROYAL	LAKEMONT KINGS LASSIE	6-00	305-2X	12110	588
BROOKBERRY SING MARIDEL	BROOKBERRY JOLLY SINGER	BROOKBERRY MARIETTA	3-05	305-2X	15340	690
LAY LAINE SUPERBS GENTIAN	LAY LAINE VIRGINIANS SUPERB	FULLER FARMS LOYAL NAMESAKE	2-09	305-2X	10760	450
LAY LAINE CONQUESTS MONA	PRE EMINENT RIVAL CONQUEST	IDEALS FRANKS MONA	2-03	305-2X	10110	454
LAY LAINE FORTUNES MAYBLOOM	LAY LAINE EMBLEMS FORTUNE	LAY LAINE LADS MAYFLOWER	2-02	305-2X	10320	489
LAY LAINE CONQUESTS ROSETTE	PRE EMINENT RIVAL CONQUEST	IDEALS SUPERMANS ROSETTE	2-01	305-2X	11320	538
LAY LAINE FORTUNES BASHFULL	LAY LAINE EMBLEMS FORTUNE	LAY LAINE LADS MARTHA	2-02	305-2X	12410	529
LAY LAINE CONQUESTS CALLA	PRE EMINENT RIVAL CONQUEST	IDEALS FRANKS CALLA	2-01	305-2X	10400	490
SU JEN B CHANCE	BURGERS PLACE BILLY	EDISTO FARMS M CHANCE	2-09	305-2X	12110	547
SU JEN B DREAM	BURGERS PLACE BILLY	EDISTO FARMS M DREAM	2-07	305-2X	10680	452
		GEORGIA				
*H J HAGA CLEARBRANCH FARM FORT VALLEY						
PEACH GROVE MASTERS ADRIENNE	CLEARBRANCH FLASH MASTER	PEACH GROVE J JEWEL	2-11	305-2X	11060	581
SANDY LANE J JOANNA	CLEARBRANCH FLASH JEWELER	BAYVILLE ROYAL MINUET	3-00	305-2X	10730	538

Early REGISTRATION Makes CENTS

FROSTY VALE FARM PRIMROSE	WOODACRES MASTER CHIEF	FROSTY VALE FARM PATTY	2-00	305-2X	9840	435
*HENRY J HERSHBERGER MONTEGA GUERNSEY FARM MONTEZUMA						
KENMIR CAPTAINS FLOSS	KENMIR ROYAL CAPTAIN	KENMIR C FLORA	2-07	295-2X	10170	528
KENMIR ADONIS JANE	MAPLEVALE ADONIS	CARVIEW SUMMITSTEADS JANET	2-00	305-2X	9640	467
*JAMES E & MARION H PACE REXDALE FARMS FORSYTH						
MECCA STAR PORTIA	EDISTO FARMS FLASHS STAR	IDEAL SUNSET B BF PORTIA	3-00	305-2X	12530	660
WILLOW VALLEY FARMS FR CAMILLE	WILLOW VALLEY FARMS FL FRITZ	MARTHAS PRINCESS CAMILLE	2-02	305-2X	11040	538
*ENOS W & MELVIN E YODER FLINT RIVER FARM MONTEZUMA						
GRANCOS SUPREMES DIANE	ESKDALE SARGONS SUPREME	GRANCOS BARONS DOT	5-01	358-2X	12460	583
CHARITY MASTERS C JULIA	YELLOW CREEK B CHARITY MASTER	VALDROUSS T CASSIE	3-02	365-2X	13180	739
PHILLIPS SUPREME FAVORED	ERWIN FARMS PRINCE SUPREME	PHILLIPS DON LEE FAVOR	2-01	305-2X	10860	530

ILLINOIS

*DICKINSON & DICKERSON RIVER BEND FARM SOUTH ELGIN						
DENISHAWN M LITA	SPRING RIDGE VERITYS MATADOR	DENISHAWN P LILY	2-03	305-2X	9910	482
*MYRON E ERDMAN MYOWN GUERNSEY FARM CHENOA						
HI DOT TRI RUPERTA	IDEALS TRISUPER	HI DOT BONANZA ROXIE	2-03	305-2X	9820	480
*GERTRUDE MCNAUGHT ROLLING ACRES ELGIN						
NORGERTS NANCE KATHY	NORGERTS ROYAL NANCE	NORGERTS GENERAL KATHRYN	2-03	305-2X	11870	586
*RICHARD L MUEHLING MUEHLING MEADOWS FARM CISSNA PARK						
MUEHLING MEADOWS CHAMP VELMA	ANSMIL CHAMPION CHUM	MUEHLING MEADOWS PRINCESS VI	2-02	305-2X	11790	496
*W H ODLUM ROSEWOOD FARMS ROSELLE						
ROSEWOOD N PRINCESS	NORGERTS ROYAL NANCE	ROSEWOOD P QUEEN	3-07	305-2X	12070	601
ROSEWOOD N ALINE	NORGERTS ROYAL NANCE	ROSEWOOD BEA D ALINE	2-06	305-2X	10980	534
IDEALS FRANKS C SUSIE	IDEALS FRANK	IDEALS TETONS C SUSIE	2-08	305-2X	10710	560
*DANA STEWART LIZDAN HILL FARM PRINCEVILLE						
LIZDAN HILL SUSANNA	LIZDAN HILL KNIGHT	LIZDAN HILL SWANNY	2-01	305-2X	9630	459
LIZDAN HILL NAOMI	ROBERTS FARM ROYALS PEER	MYOWN ADMITTERS NORM	1-11	305-2X	9880	429

IOWA

*ADRIAN J AITCHISON & SON PLEASANT OAK FARM CASCADE						
PLEASANT OAK BONANZAS ZENA	NYALA ERMINES BONANZA	GREEN VALLEYS ZOE	2-00	305-2X	9670	479
*ALLAN BENTLEY & FAMILY SUNESLOPE FARM AMES						
SUNESLOPE E E BOBINET	SUNESLOPES EMORYS ELITSON	SUNESLOPES BON BOBSY	2-10	305-2X	12100	642
SUNESLOPES COMMAND DOREEN	GAYOSO VIEW TOP COMMAND	SUNESLOPES EMORYS DORY	2-04	365-2X	12690	586
SUNESLOPES COMMAND EFFIE	GAYOSO VIEW TOP COMMAND	SUNESLOPES E E ELFIN	1-11	305-2X	9890	462
*WALTER A DENGLER JR WALLAINE FARM DAVENPORT						
WALLAINE FARM ALVINA	ELMWOOD FAME	WALLAINE FARM AVA	5-02	305-2X	11940	598
WALLAINE FARM DAINTY	IDACREST B PHYLIP	WALLAINE FARM DAISY	3-08	305-2X	11390	587
WALLAINE FARM ROBIN	IDACREST B PHYLIP	WALLAINE FARM ROSELLE	3-07	305-2X	11340	547
*J GORDON HOLLIS LANEHAVEN FARM WATERLOO						
LANE HAVEN KATIES ORPHA	CLA ORE BONANZAS JASON	LANEHAVEN HILDAS KATIE	2-04	305-2X	10960	588
*DONALD SYWASSINK IDLE NEER FARM LETTS						
IDLE NEER BANNERS ELITE	SUNESLOPES BON BANNER	IDLE NE ER ELSIE	2-05	305-2X	9990	513

KANSAS

*GALEN SCHRAG ELM MOOR FARM PRETTY PRAIRIE						
ELM MOOR GONDOLIER BECKY	MAURANA S BUTTERFAT GONDOLIER	ELM MOORS BETHS BEA	1-10	305-2X	9430	459
*ALBERT J WINN BURLINGTON						
WINN SCOTSMAN MARIE	NORGERTS ROYAL D SCOTSMAN	FOREMOST MARETTE	4-04	305-2X	12450	578

KENTUCKY

*L F BEASLEY RIVERSIDE FARM FRANKLIN						
RIVERSIDE WISTAR LENA	LYRENE MYRAS WISTAR	RIVERSIDE MACKS LENA	2-06	305-2X	11220	579
RIVERSIDE W STAR	LYRENE MYRAS WISTAR	RIVERSIDE HANDY FASHION	2-01	305-2X	10420	518
RIVERSIDE T C FLARE	GAYOSO VIEW TOP COMMAND	NATURAL GROVE FLARE T L	2-00	305-2X	10370	450
RIVERSIDE W ESMA	LYRENE MYRAS WISTAR	RIVERSIDE LOYAL ESMA	2-01	305-2X	9680	420

MAINE

*COLE FARM DAIRY BIDDEFORD						
COLE FARM T C EFFIE	GAYOSO VIEW TOP COMMAND	COLE FARM LEADERS ETTA	2-03	305-2X	9890	464
*R H GARDINER OAKLANDS FARM GARDINER						
OAKLANDS DONNA JADE	GREAT ELM PHILS LONNIE	OAKLANDS OPAL	13-02	305-2X	12070	596
OAKLANDS FANCY	COLBYS COMMODORE	SUNRISE LASSIES NANCY	4-01	305-2X	12610	631
CRESCENT MAPLES M MIMMIE	DEEP LAKE FLASHS MAJOR	CRESCENT MAPLES MINA	2-03	305-2X	11810	552
OAKLANDS CANDACE	NORGERTS ROYAL NANCE	OAKLANDS DONNA JADE	2-03	305-2X	10380	489
OAKLANDS BERRY	WANDERING BROOK MO MAINE	OAKLANDS SHERRY	1-11	305-2X	11890	550
*UNIVERSITY OF MAINE ORONO						
U M FLASH P PATSY	FRITZLYN JEANETTES FLASH	U M ORONO PAT	5-01	304-2X	12040	702
*PAULINE E WOOLWORTH CLEARVIEW FARMS WINTHROP						
FLYING HORSE K DAWN	FAIRLAWN K KING	FLYING HORSE GENERALS DAWN	8-06	288-2X	12270	562

MARYLAND

*LLOYD BALDERSTON III COLORA FARM COLORA						
ACE IDEAL VENTURE	IDEALS CENTURION	ACE ROBS VENTURE	2-03	305-2X	9880	486
*NINA CARROLL DOUGHOREGAN MANOR ELLICOTT CITY						
MANOR BRIGHT NINDRA	LISETER BRILLIANT	MANOR NINDRA	2-01	305-2X	11170	632
MANOR BRIGHT SAINT CELESTE	LISETER BRILLIANT	MANOR SAINT CELESTE	2-01	303-2X	9990	502
*DOWNEY FARMS INC WILLIAMSPORT						
WOODSIDE HALL HANDY PHOEBE	YELLOW CREEK S HANDY MAN	WOODSIDE HALL QUE PEGGY	3-02	305-2X	11090	586
*GARRETT BROS MAPLE SPRING FARM ROCKVILLE						
DRIFTWOOD T C GINGER	GAYOSO VIEW TOP COMMAND	DRIFTWOOD T CINNAMON	3-00	287-2X	10910	500
*JOHN H HULL HULLSIDE WESTMINSTER						
HULLSIDE F STAR MAY	EDISTO FARMS FLASHS STAR	HULLSIDE FAMES MARIE	2-00	305-2X	10650	522
HULLSIDE BRILLIANT HILMA	LISETER BRILLIANT	HULLSIDE DEER HELENA	1-10	305-2X	10500	471

MASSACHUSETTS

*CHARLES PHILIP BEEBE EASTLEIGH FARMS FRAMINGHAM						
EASTLEIGH BILLYS CHERYL	BURGERS PLACE BILLY	SAVERYS J CHEERFUL	4-00	289-2X	11760	546
EASTLEIGH F SYLVIA	HENSLEE FARMS V FAME	EASTLEIGH L SUSIE	2-03	305-2X	12260	562
*CHARLES S BIRD ENDEAN FARM EAST WALPOLE						
ENDEAN NINGAL	MERIT BON PEER	ENDEAN FUCHSIA	4-01	303-2X	12030	628
*S BRUCE BLACK TWIN VALLEY FARM E PEPPERELL						
TWIN VALLEY LADS DINA	TWIN VALLEY CHIEFTAIN LAD	TWIN VALLEY DELIGHT	4-06	302-2X	12910	572
TWIN VALLEY ROSE	SKYFIELDS SWEET WILLIAM	SKYFIELDS ACME ROBIN	2-01	298-2X	9780	501

REGISTER your APRIL Calves now

*C E COTTING CHEDCO FARM BERLIN					
CHEDCO PRINCESS JANETTE	CHEDCO CORONATION PRINCE	FAIRLAWN HORNETS JEANETTE	4-08	305-2X 16130	730
*EDGEWOOD FARM NORTH ANDOVER					
EDGEWOOD P PRINCESS	NYALA PRINCES NERO	EDGEWOOD J PAMELA	5-02	305-2X 13180	602
*ELWYN M FOWLES SUNNYDELL FARM SOUTHAMPTON					
SUNNYDELL ADMIRAL LUPINE	SUNNYDELL ROYAL ADMIRAL	SUNNYDELL CHERUB LUPEE	4-01	305-2X 17110	875
SUNNYDELL ADMIRAL LUCIA	SUNNYDELL ROYAL ADMIRAL	SUNNYDELL CHERUB LUPEE	3-02	272-2X 12110	588
SUNNYDELL GOLDEN LONNIE	MCDONALD FARMS GOLDEN BART	SUNNYDELL CANDY LETTY	2-03	305-2X 12040	643
SUNNYDELL GOLDEN KATE	MCDONALD FARMS GOLDEN BART	SUNNYDELL LOYAL KITTY	2-01	305-2X 10180	466
SUNNYDELL ADMIRAL CALLY	SUNNYDELL ROYAL ADMIRAL	SUNNYDELL LEVITY CARMEN	2-02	305-2X 11530	607
*DAVID HARPER HARPERS DAIRY FARM LANCASTER					
S GOLD OF HARPERS FARM	PONAKIN BROOKS SENATOR	GOLDIE OF HARPERS FARM	4-01	305-2X 11710	514
POT OF GOLD OF HARPERS FARM	VERNS FAME OF HARPERS FARM	GOLDIE OF HARPERS FARM	3-01	305-2X 11800	611
*VERNON D MUDGETT DEERSHORN FARM STERLING JCT					
DEERSHORN L MAUD	LANGWATER DEERSHORN	DEERSHORN L BELLE	6-02	305-2X 15030	649
DEERSHORN S DONA	DEERSHORN SUPREME	DEERSHORN K DAISYANNA	4-11	305-2X 11710	513
DEERSHORN L SUZANNE	LANGWATER DEERSHORN	DEERSHORN K PAULINE	3-06	305-2X 12690	692
*ROBERT G STONE GREAT HILL FARM MARION					
GREAT HILLS RITA	GREAT HILLS FLASHLAD	GREAT HILLS HELOISE	4-02	305-2X 13660	620
GREAT HILLS ROSEBUD	GREAT HILLS FLASHLAD	GREAT HILLS LAUREL	2-02	305-2X 13270	500
*RUTH DYER WELLS GAYVIL FARM CHARLTON CITY					
GAYVIL NOBLES FONDA	DEERSHORN FOREMOST NOBLE	GAYVIL KINGS FORTUNA	8-01	305-2X 13040	675
GAYVIL ALBIONS LUCIA	GAYVIL PRINCE L ALBION	TRIANGLE GAY LUCKY BELL	6-11	305-2X 16870	813
GAYVIL MAESTROS LADY	HOWLAND JERRYS MAESTRO	GAYVIL MAYORS LASSIE	4-08	305-2X 12220	641
GAYVIL MAESTROS ELLA	HOWLAND JERRYS MAESTRO	GAYVIL NOBLE ELENA	3-08	305-2X 12060	543

MICHIGAN

*HOWARD H COLBY COLBY DALE FARMS ROMEO					
COLBYS MYRTLE	COLBYS MINNIES MONARCH	COLBYS GOLDEN	2-05	305-2X 10180	468
*JACK DENDEL DENDEL FARMS ALLEGAN					
DENDELS ORCHARDS MINNIE CHIEF	YELLOW CREEK NOBLE CHIEF	DENDELS ORCHARDS MISS MINNIE	2-11	305-2X 11150	590
*ELMWOOD FARMS FRANKENMUTH					
ELMWOODS AGATHA	ELMWOODS COLONEL	HONEY BEES AGGIE	2-02	305-2X 10430	448
*JAMES A & ALICE B FISH LOCKSHORE FARMS HICKORY CORNERS					
LOCKSHORE K NOLA	LOCKSHORE KILIMANJARO	LOCKSHORE FAWNELLA	3-11	365-2X 17900	925
LOCKSHORE W EMORYS ARTAYA	LOCKSHORE WENDYS EMORY	LOCKSHORE HIGHLAND SORAYA	2-05	305-2X 10640	529
LOCKSHORE FORESQUIRE ALANA	LOCKSHORE K FORESQUIRE	LOCKSHORE B WISTANA	2-05	305-2X 11490	578
LOCKSHORE FORESQUIRE ADELE	LOCKSHORE K FORESQUIRE	LOCKSHORE B JERRE	2-03	305-2X 11330	599
LOCKSHORE SULTAN BREEZE	LOCKSHORE MAGAR SULTAN	LOCKSHORE MASTERBLEND NEDRA	1-11	289-2X 12220	554
*LYLE HUNSBERGER LYRENE GUERNSEY FARM IONIA					
LYRENE NANCES FLEDA	NORGERTS ROYAL NANCE	GAYOSO VIEW FAMES FLEDA	2-00	305-2X 10800	463
CHIEFS PROMISE	YELLOW CREEK NOBLE CHIEF	LYRENE ROYAL PROMISE	2-01	305-2X 10660	515
*DALE KIRKLIN WALNUT MANOR FARMS KALAMAZOO					
MARVEL OF WALNUT MANOR	JOHN OF WALNUT MANOR	JENIFER OF WALNUT MANOR	2-06	305-2X 10290	453
*WALDO E MAY & SON LONGACRES FARM EATON RAPIDS					
LONGACRES BUTTERFAT DILIGENT	MULHOCAWAY BUTTERFAT DISPATCH	LONGACRES BABS	1-11	305-2X 9940	461
*MICH ST UNI KELLOGG FARM W K KELLOGG FARM HICKORY CORNERS					
MEADOW LANE LOLABELLE	BURGERS PLACE BILLY	MEADOW LANE LOLA	4-00	305-2X 13930	645
KELLOGG SUPREME BELL	YELLOW CREEK JEWEL SUPREME	KELLOGG BLOOM WILDA	3-01	278-2X 10310	494
BENEDICTINE NANCES PRIDE	NORGERTS ROYAL NANCE	ROBIN ROOST WARS PRIDE	2-06	305-2X 11860	584
*WM L & HARLAN PLEINESS MAPLE DAWN GUERNSEY FARM SCOTTVILLE					
MAPLE DAWN FORCE HOMAGE	MAPLE DAWN WINDSORS FORCE	MAPLE DAWN FASHIONER HEROINE	6-05	275-2X 11260	473
*CARL A & JAMES C SCHWASS SPRINGDALE FARMS SCOTTVILLE					
SPRINGDALE DUKES MAXIE	SPRINGDALE LORENES DUKE	SPRINGDALE EMBLEMS MARGIE	2-02	305-2X 10370	556
KAMPLANDS K MERRILOU	KAMPLANDS FINANCIER KING	KAMPLANDS MAGARS MAXINE	2-01	305-2X 10140	518
KAMPLANDS NOBLE CLE ANN	YELLOW CREEK NOBLE CHIEF	KAMPLANDS ROYAL CLASSIC	2-02	305-2X 10330	536
SPRINGDALE DUKES BESSIE	SPRINGDALE LORENES DUKE	SPRINGDALE DONS BONNIE	1-11	305-2X 9700	448
*HAROLD SHOOK MAYLEE MANOR QUINCY					
KAMPLANDS MAJOR DESTINATION	KAMPLANDS FLASHS MAJOR	KAMPLANDS J S DEW DROP DARLA	4-00	305-2X 11180	607
*PAUL F & NELLIE A SMITH MAPLE LAWN FARM GALIEN					
MAPLE LAWN FARM JEMILITA	YELLOW CREEK NOBLE CHIEF	MAPLE LAWN FARM JEMILY	2-09	305-2X 11790	505
*WARREN E WATSON WATSON GUERNSEY FARM HEMLOCK					
WATSON KINGS SARA	WATSON TRIXIE KING	WATSON BABY SOPHIE	5-11	305-2X 11940	528
WATSON NOBLE PATTY	MED O BLOOM MAJESTYS NOBLE	KENWOOD MERCURY PAULA	6-05	305-2X 14900	656
WATSON V FAME KITTY	HENSLEE FARMS V FAME	WATSON MAGAR GERRY	2-02	305-2X 10480	438
WATSON SULTANS CINDY	LOCKSHORE MAGAR SULTAN	WATSON CINDY CANDY	2-02	305-2X 10290	469

MINNESOTA

*R W ALBRIGHT & SONS KENYON GUERNSEY FARM KENYON					
KENYON IONES IRIS	MAPLE LEAF ROYAL GAY	LYNS IONE OF KENYON	2-00	305-2X 11630	518
*KENNETH W ANGSTMAN ANGSTMAN GUERNSEY FARM MORA					
ANGSTMAN FARM FLOWER	ANGSTMAN FARM POLLED CURTISS	VALLEYLAND ROSETTE	3-02	365-2X 12530	602
ANGSTMAN FARM LAURETTE	ANGSTMAN FARM POLLED CHAMPION	ANGSTMAN FARM LAUREL	2-04	364-2X 12250	541
ANGSTMAN FARM SYBIL	ANGSTMAN FARM POLLED CHAMPION	ANGSTMAN FARM WILD ROSE	2-03	365-2X 13970	615
ANGSTMAN FARM AMY	ANGSTMAN FARM POLLED CHAMPION	EL SHELTEROS DENEEN	2-03	359-2X 16040	752
*JOHN P JONES DEERHOLM FARM OAK PARK					
FANNIE OF CROW RIVER	NORGERTS ROYAL NANCE	GLADYS OF PINE SHADOWS	2-01	305-2X 11940	553
*U OF MINN ROSEMOUNT E ST ROSEMOUNT AGR EXP STA ROSEMOUNT					
DULUTH Y PARDNER	OLD HOMESTEAD C A B A PHAREKA	DULUTH K YARD	2-01	305-2X 10100	502
*RUSSELL J WIRT & FAMILY MAPLE LEAF FARM LEWISTON					
MAPLE LEAF GLORY	NORGERTS ROYAL NANCE	MAPLE LEAF A GERTIE	2-04	305-2X 10440	484

MISSISSIPPI

*MISSISSIPPI STATE UNIV STATE COLLEGE					
MAGNOLIA BERTS BLANCHE	MCDONALD FARMS JOLLY BERT	MAGNOLIA FLASH BLANCHE	2-10	305-2X 12170	621
MAGNOLIA NYALA EULA	NYALA ERMINES BONANZA	MAGNOLIA FLASH EULA	2-06	305-2X 13110	709
MAGNOLIA HEROS GWENN	WYNO SAINTS HERO	MAGNOLIA FAMES GWENDOLYN	2-00	305-2X 14870	569
MAGNOLIA NYALA SUZETTE	NYALA ERMINES BONANZA	MAGNOLIA FAMES SUZANNE	1-11	305-2X 9820	530
*G B WALKER & SONS WALKER FARMS STONEVILLE					
WALKER FARMS CURT WINSOM	CURTISS CANDY SIR CURTISS	WALKER FARMS MAX WINOLA	2-09	305-2X 10290	495

MISSOURI

*H W HAAS OZARK VALE FARM ROLLA					
OZARK VALE SAINTS FRILL	SUNNYMEDE SPECIALS SAINT	OZARK VALE KINGS FRITZIE	2-07	305-2X 11980	598
*CARL E KASTENDIECK CLOVERDELL FARM BILLINGS					
CLOVERDELLS PRETTYS PROMISE	SUNNYMEDE SPECIALS DUKE	CLOVERDELLS AGNES PRETTY	5-00	287-2X 13210	624
CLOVERDELLS SUGARS LASSIE	CLOVERDELLS BUNNYS FAME	CLOVERDELLS CANDYS SUGAR	2-11	290-2X 10130	468
*UNIVERSITY OF MISSOURI FOREMOST GUERNSEYS COLUMBIA					
FOREMOST SARGES EGRETTE	PRE EMINENT SARGE	DUNWALKE FAVORS EGRETTE	8-10	305-2X 13550	617

Early REGISTRATION Makes CENTS

*PHARES RAMSBOTTOM HI LO FA 1 GALLATIN						
RAMSBOTTOMS MAXIM SNOWCAKE	RAMSBOTTOMS PRINCE CHARM	RAMSBOTTOMS MAXIM PATTYCAKE	3-11	305-2X	12120	554

NEBRASKA

*FRANCIS P & WILMA GOIN WYMORE						
ROBERTS FARM BILLYS NORA	BURGERS PLACE BILLY	GUNSTOCK HILL O NOLA	2-03	280-2X	10580	425
LIZAS MASTER EMERALD	SKYLINE LEES MASTER	GOVENORS LIZ LIZA	2-01	275-2X	9060	416
POLLYS L J FLEUR	GOIN FARMS LUCKY JOE	PREDICTMOSTS POLLY	1-11	273-2X	8800	436

NEW HAMPSHIRE

*ACREWIDE FARMS INC KEENE						
ACREWIDE CRUSADERS BONNY	MOREAU FARMS CRUSADER	BUTTER SCOTCH OF GLENDALE	2-04	305-2X	9920	425
*UNIV OF NEW HAMPSHIRE DURHAM						
U N H FLASH HONEYDEW	FRITZLYN JEANETTES FLASH	U N H MERRY GENERAL ELEGANCE	5-11	277-2X	13140	659

NEW JERSEY

*DOUGLAS AUKEMA AUKEMA DAIRY SUSSEX						
AUKEMA DAIRY N SPARKLE	SPAR HILL JOLLY NICK	AUKEMA DAIRY KARY LOU	5-06	301-2X	16730	765
*BELLE TERRE FARMS INC FREEHOLD						
BELLE TERRE CONSTANT ROWENA	FAIRLAWN HORNETS CONSTANT	CONVENTS ROSALIE	5-07	302-2X	12240	595
*ATHERTON W HOBLER WOODACRES PRINCETON						
PECKHURST MARTHARENE	GAYOSO VIEW TOP COMMAND	PINE GROVE MOS MARTHA	2-10	305-2X	12670	512
MULHOCAWAY JETHROS GULLY	DEEP LAKE FLASHS JETHRO	MULHOCAWAY BUTTERFAT GULL	2-06	305-2X	11560	567
VANHER DARI STELLA	WESTERN GLOW DARIMOST	VANHER MISS SPARKLE	2-03	305-2X	11800	562
WESTERN GLOW NOBLE DUCHESS	NORGERTS ROYAL NANCE	WESTERN GLOW LADY MARY DUCHESS	2-02	305-2X	11460	569
*N J AGR EXP STATION SUSSEX						
CASTLE BROOK FORTUNES CATHY	FAIRLAWN K FORTUNE	CASTLE BROOK LEADERS GLEN	3-07	305-2X	12510	667
*JACOB TANIS IDEAL GUERNSEY FARMS AUGUSTA						
IDEALS NINSUPERS STARR	IDEALS NINSUPER	IDEALS BEACONS STARLIGHT	8-03	305-2X	13330	721
IDEALS NILES MARGO	IDEALS NILES	IDEALS PARAMOUNTS MARGO	5-06	305-2X	14840	739
IDEALS FRANKS QUETA	IDEALS FRANK	IDEALS TETONS QUEEN	4-07	305-2X	12590	700
IDEALS TETONS CHARM	IDEALS TETON	IDEALS SUPERIORS CHARM	5-11	305-2X	12990	595
IDEALS NOBLES TRIXIE	IDEALS NOBLE	IDEALS HARPS TRIXIE	3-06	305-2X	11610	547
IDEALS TRIONS W SUSIE	IDEALS TRION	IDEALS ROSE KINGS W SUSIE	3-05	305-2X	11060	584
IDEALS MAY CHARMAINE	MCDONALD FARMS JOLLY CLIFFORD	GARDEN STATE MAY CHARMAINE	4-11	305-2X	14130	723
IDEALS TRIONS MARGO	IDEALS TRION	IDEALS BEACONS MARGO	2-05	305-2X	11570	587
*WILLIAM VON THADEN ONAHILL FARM BORDENTOWN						
ONAHILL CHIEFS CLAY	WOODACRES C CHIEF	ONAHILL E B CLAIR	2-04	305-2X	10590	465
*L B WESCOTT MULHOCAWAY GUERNSEYS ROSEMONT						
MULHOCAWAY TOP GLITTER	MULHOCAWAY BUTTERFAT JEWELER	MULHOCAWAY BUTTERFAT GLOW	4-10	305-2X	12430	572
MULHOCAWAY LADY CAPRI	WESTERN GLOW BUTTERFAT COUNT	MULHOCAWAY MISTRESS CAPRICE	4-06	305-2X	12230	524
MULHOCAWAY BUTTERFAT RUBY	MULHOCAWAY BEAUTY BUTTERFAT	MULHOCAWAY HOLLY GEM	4-00	305-2X	14600	714
MULHOCAWAY BUTTERFAT BEAUT	MULHOCAWAY BEAUTY BUTTERFAT	TWIN BROOK PEC BEAUTY	3-04	305-2X	11470	630

NEW MEXICO

*PRICE BLACK FARMS INC ARREY						
PRICE BLACK NOBLEMANS BESSIE	MEADOW LANE NOBLEMAN	SPRING RIDGE BESSIE	4-00	305-2X	12470	524

NEW YORK

*DOROTHY M BARCLAY DOUGLASTON MANOR FARM PULASKI						
EMROY BILL FANNY	BURGERS PLACE BILLY	EMROY BON FLOY	3-11	305-2X	12620	705
DOUGLASTON BILLYS CONTENT	BURGERS PLACE BILLY	DOUGLASTON ANTONS CONTENT	3-08	298-2X	11010	605
DOUGLASTON BILLYS DOT	BURGERS PLACE BILLY	DOUGLASTON DUKES C DOTTIE	3-01	295-2X	10810	584
*RAYMOND J BRANTON EST RAY N JEE FARM STAFFORD						
LAKEVIEWS JANITA	WANDAMERE PREDICTOR	GREYSTONE JANICE TOR	4-04	305-2X	12100	489
*JOHN E CALHOUN & SONS ROSENDAHL FARM HOOSICK FALLS						
ROSENDAHL CAVALIER RADIANCE	NYALA KINGS CAVALIER	ROSENDAHL RADIANCE	3-06	305-2X	12140	698
ROSENDAHL JOLLY LOTIE	MCDONALD FARMS JOLLY VERN	ROSENDAHL CAVALIER LOTIE	3-05	305-2X	12070	657
*HENRY I CHRISTAL HANOVER HILL FARM YORKTOWN HEIGHTS						
HANOVER HILL MARLENE	MCDONALD FARMS PREMIER	MARLENE OF ALDARRA	10-01	305-2X	11810	525
JAMES CANYON KINGS LEILANI	FLYING HORSE ROSEMARYS KING	LAUXMONTERS SWEET LEILANI	7-11	305-2X	13150	680
HANOVER HILL PRE DELLA	WANDAMERE PREDICTOR	GAYHEADS CORADELLA	6-08	305-2X	12800	572
*RICHARD A CHURCH WILLOW BROOK FARM MORAVIA						
WILLOW BROOK PRINCESS ELENITA	WILLOW BROOK K PHARO MO	WILLOW BROOK VANTONS ELOISE	3-06	300-2X	12540	535
WILLOW BROOK MOTELS CHRIS	HANSENAREA MOTEL	WILLOW BROOK BOLINS CHERISE	2-05	303-2X	10620	476
*ROGER H CORBETTA ATTEBROC FARM MILLBROOK						
ATTEBROC SUZAS BERTHA	ATTEBROC MAJESTYS SUZA	MAPLEWOOD ROYALISTS BLANCHE	8-03	305-2X	12870	660
MAYBROOK VICEROYS CAMILLE	HOMINY HILL VICEROY	MAYBROOK PRINCESS CAMILLE	8-00	305-2X	17440	860
ATTEBROC H K MARION	DEEP LAKE O HOLLIKING	ATTEBROC PRINCES MAR LOU	3-00	305-2X	11100	605
*CORNELL U MCDONALD FARMS CORTLAND						
MCDONALD FARMS MISS FRESA	MCDONALD FARMS PREMIER	MCDONALD FARMS FINE TURQUOISE	4-06	305-2X	11800	661
*WM M & LILLIAN V EMERSON LERSON LAWN FARMS AUBURN						
LERSON LAWN MARSHALLS KATEY	LERSON LAWN PROUD MARSHALL	LERSON LAWN KINGS KATEY	7-04	305-2X	13080	613
LERSON LAWN COUNTESS VIRANNE	MCDONALD FARMS RIVAL VISCOUNT	LERSON LAWN PRINCESS VIRANNE	5-08	305-2X	13230	712
LERSON LAWN ELEGANT SYNTHIA	LERSON LAWN VISCOUNT EMORY	LERSON LAWN FP SYNTHIA	5-04	305-2X	12850	637
LERSON LAWN COUNTESS DEBORAH	MCDONALD FARMS RIVAL VISCOUNT	LERSON LAWN VIROS DEBORAH	5-07	273-2X	12320	571
LERSON LAWN GENTLE VIRANNE	ZEALOT OF MCDONALD FARMS	LERSON LAWN EMORYS VIRANNE	2-07	299-2X	10110	520
*ROBERT E HOLCOMB HOLCOMBS GUERNSEY FARM GREENE						
HOLCOMBS FAIRLAWN DARLEEN	FAIRLAWN ACTORS FOREMOST	HOLCOMBS DOLLY DIMPLES	7-04	305-2X	13550	680
HOLCOMBS H M GABIE	HIGH MEADOWS JOLLY INDICATOR	HOLCOMBS AL GINNY	3-06	305-2X	13360	592
*DELBERT & WALTER JOHNSON WILLOW RUN FARM SILVER SPRINGS						
WILLOW RUN TRUMPETERS BETSY	WOODACRES LEADERS TRUMPETER	EAST KOY MAIDEN	2-01	305-2X	10500	513
WILLOW RUN FORTUNES ANNA	YELLOW CREEK S FORTUNE	GREYSTONE GALLANT ADELINE	2-00	305-2X	10990	518
WILLOW RUN MOS VICTORIA	MOREAU FARMS CHIEF	WILLOW RUNS VELVET	2-00	305-2X	9820	480
*REED & ELEANOR MCJUNKIN MCDONALD PROPERTIES CORTLAND						
MCDONALDS MISS FLORENCE	MCDONALD FARMS PREMIER	HIGH MEADOWS ALICE	4-04	305-2X	12120	677
ROSENDAHL CAVALIER FAIRY	NYALA KINGS CAVALIER	GREEN MEADS TRAVLERS FAIRY	4-02	305-2X	16580	929
MCDONALDS MISS GOLDIE	MCDONALD FARMS PREMIER	HIGH MEADOWS ALICE	3-04	305-2X	12270	645
*STANLEY MURPHY WANDERING BROOK FARMS TULLY						
WANDERING BROOK JV JAYVICE	MCDONALD FARMS JOLLY VAL	WANDERING BROOK V C JAY	2-08	299-2X	11470	531
*RICHARD P OUTHOUSE MAY RICH FARM CANANDAIGUA						
MAY RICH E QUALITY	MCDONALDS J V EMINENCE	MAY RICH Z QUALITY	2-09	305-2X	11050	500
MAY RICH F BLOOM	MCDONALD FARMS JV FREEMAN	MAY RICH P BLOOM	2-00	305-2X	11070	495
*WILLIAM H PECK WELCOME STOCK FARM SCHUYLERVILLE						
WELCOME PHAREKA ADALA	OLD HOMESTEAD C A B A PHAREKA	WELCOME CHEER WISTFUL ADA	2-10	305-2X	13280	585
COLEBROOK FARMS TOP C CONNIE	GAYOSO VIEW TOP COMMAND	CUPID OF COLEBROOK FARMS	2-02	305-2X	9880	467

Gold Star Sires

Carnation FARMS

A Flash Son

GUERNGOLD FLASH ★

30 daus. 10467M 4.8% 507F.
Pred. Diff. +415M +16F.
21 Cl. daus. 84.17 — 10V, 11D.

His Daughter

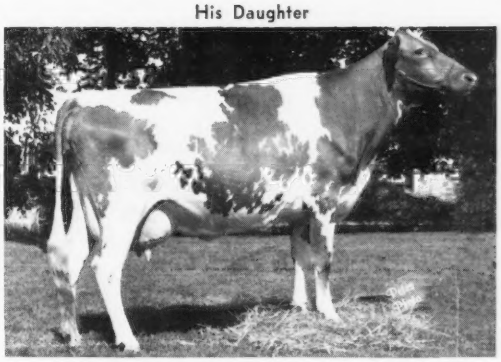

GUERNGOLD F. BONNIE (VG)

Jr. 2 DHIR 2x 305 10450M 508F.
Res. Gr. Ch., 1966 All-Iowa Fair.

From a Gold Star Family

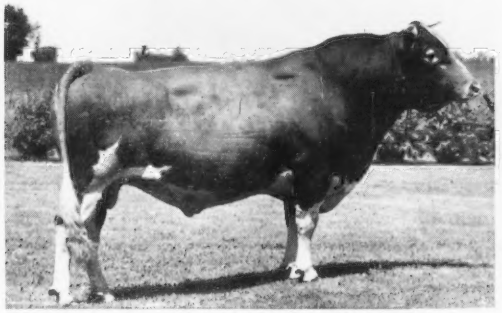

ROBERTS FARM ROYAL'S PEER ★

49 daus. 11088M 4.5% 503F.
Pred. Diff. +269M +1F.
34 Cl. daus. 83.16 — 16V, 15D, 2A.

His Daughter

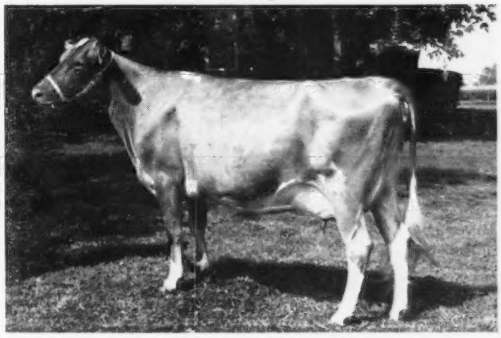

MYOWN PEER'S KATRINA (VG)

Sr. 2 DHIR 2x 305 12430M 555F.
365 14217M 639F.

Proven Performance Assures Profitable Production

BREEDING BETTER CATTLE HAS BEEN OUR BUSINESS SINCE 1910

Three Offices

Watertown, Wisconsin 53094 — Hiawatha, Iowa 52233 — Carnation, Washington 98014

Carnation

BREEDING SERVICE

Semen Processed under health standards recommended by AVMA and adopted by NAAB

"TESTING 1-2-3"

By Socrates Kereazis

Have you purchased any Registered Guernseys lately? If so, and you are enrolled on a production testing program, this concerns you.

As we scan through sales catalogs, it is evident that many of the cows sold at public auction are on a production testing program, primarily DHIA, but DHIR as well. This is also probably true for cows sold privately. Without doubt, a majority of the buyers of these cattle are also doing production testing. We believe the SELLER and BUYER have the following responsibilities:

SELLER:

1. You should compare the color markings and/or tattoos on the registration certificate with the cow being sold, so there will be no question of correct identity.
2. You should transfer title of ownership to the buyer *promptly*.
3. If the cow was on DHIA test, and a valid complete record is to be obtained by the buyer, you should provide him with a production credit transfer form. This will also include identification data of the cow and must be signed by your DHIA Supervisor.

BUYER:

1. You should also compare the color markings and/or tattoos on the registration certificate with the cow, to be positive you have the cow you purchased.
2. You should request a production credit transfer form from the seller, as you will need it for your DHIA Supervisor to continue the record in your herd.
3. You went to a sale, checked the pedigree of an animal in the catalog, decided to bid and bought the cow. Probably paid a good price for a well-bred animal. If you didn't check her identity before completing the transaction, and request production data that you would need for continuation of the record in progress, you failed the obligation to yourself. Do you buy a house without carefully looking over the boundary lines, foundation, roof and other pertinent points? Of course not. Doesn't it make good sense to know exactly what you are buying?

All DHIA Computing Centers provide a form for transfer of production credits of a cow. The DHIA rules require complete identification on all new animals entering a herd. (DHIA rules 2 and 4—July, 1967, revision.) You, *the buyer,* must be prepared to provide this information to your DHIA Supervisor, preferably at the time of the first test after the cow enters your herd, to eliminate the possibility of loss of record. It is most important that a cow is correctly identified when enrolled on test. There have been many sad experiences over the years with cases of incorrect identification of animals, involving several lactation records of the cow herself, incorrect registration of one or more of her progeny, records for them, and even reaching into a third generation. Many such problem cases are never resolved and result in cancellation of all registrations affected, as well as cancellation of production records. All this because someone doesn't take five minutes to be sure of the correct identity of an animal. *Remember, it can and does happen!* So, don't forsake for a few moments, *very important moments,* to be sure of the correct identity of animals.

IDENTIFICATION:

Many cases of incorrect identity can be traced back to breeders *not* checking registration certificates for errors in color markings, tattoos, birth dates and parentage at time of registration. Please check each certificate received from the Club for a newly registered animal. If there are errors, return the certificate immediately for correction. *Permanent, positive* identification is basic for registration and for recording performance of an animal.

DHIR:

The Club is constantly asked by breeders on DHIR why records of given animals, usually purchased cows, have not been reported to them as official. Nine times out of ten it's because the owner himself failed to follow through and obtain the lactation credits *from the seller* to continue the record.

Now that the only approved production testing program by all breed associations is DHIR, whereby all records are computed at Centers throughout the country, *the breed associations have no data on "records in progress."* This places the responsibility of obtaining the DHIA lactation credits *upon the buyer* of an animal, if a valid and complete record is to appear on his DHIA monthly reports and be reported to his breed association office.

Sales managers should arrange with consignors to provide production credit transfer forms for the buyers.

PS:

If you are enrolled on DHIA central processing, why not enroll on DHIR? "OFFICIAL TESTING PAYS—IT DOES NOT COST." Registered Guernseys *with official records,* or out of dams *with official records,* bring much more at auctions and dispersals than animals *without* official records. Sales analysis statistics continue to bear this out, as they have over a 50-year period.

Write: The American Guernsey Cattle Club, Peterborough, N. H. 03458, for DHIR application and rules.